Acorn
1966

PATTIE FRAZIER GRETI

HARRY P. HARDING
CHARLOTTE, NC
19
35
HONOR TRUTH
INTEGRITY
DEDICATED TO EXCELLENCE
HIGH SCHOOL

Digitized by the Internet Archive
in 2019 with funding from
North Carolina Digital Heritage Center

https://archive.org/details/acorn19691969hard

EDITORS-IN-CHIEF
Debbie Davis Sandra Grant

ADVISORS
Miss Elizabeth Elliott
Mrs. Peggy J. Hartley

JUNIOR EDITORS
Jane Crenshaw
Myra Ingram

BUSINESS MANAGER
Toby Anderson

CIRCULATION MANAGER
Jan Atnip

ADVERTISING MANAGER
Steve Williams

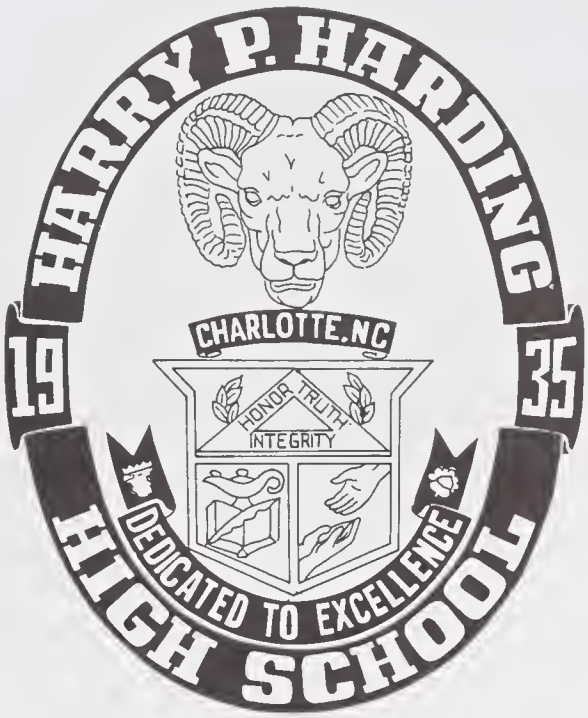

THE ACORN

HARDING HIGH SCHOOL
CHARLOTTE, NORTH CAROLINA

1969

Any school can have its successes, bright moments, and joys; but Harding High School 1969 is . . . . . .

HAPPINESS . . .

homecoming . . .

40

school spirit . . .

winning . . .

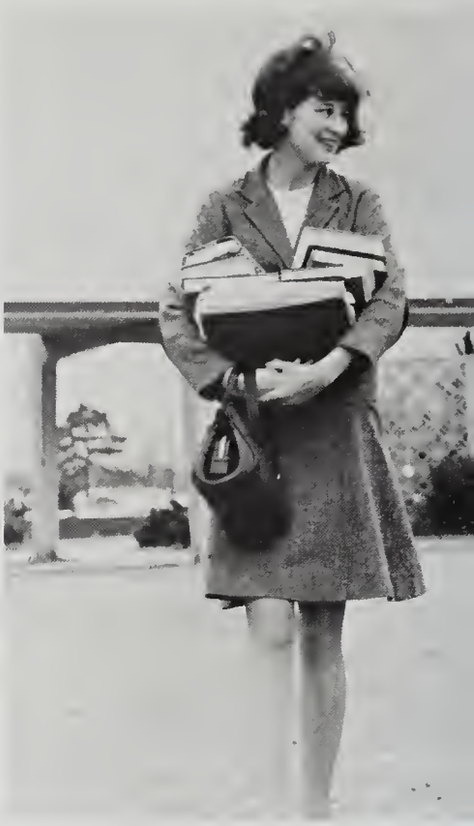

learning . . . studying . . .

passing . . .

participating . . .

belonging . . .

Administration . . . 18

Features . . . 28

Activities . . . 48

Athletics . . . 80

Student Body . . . 104

Advertisements . . . 136

insions

the satisfaction of learning . . .

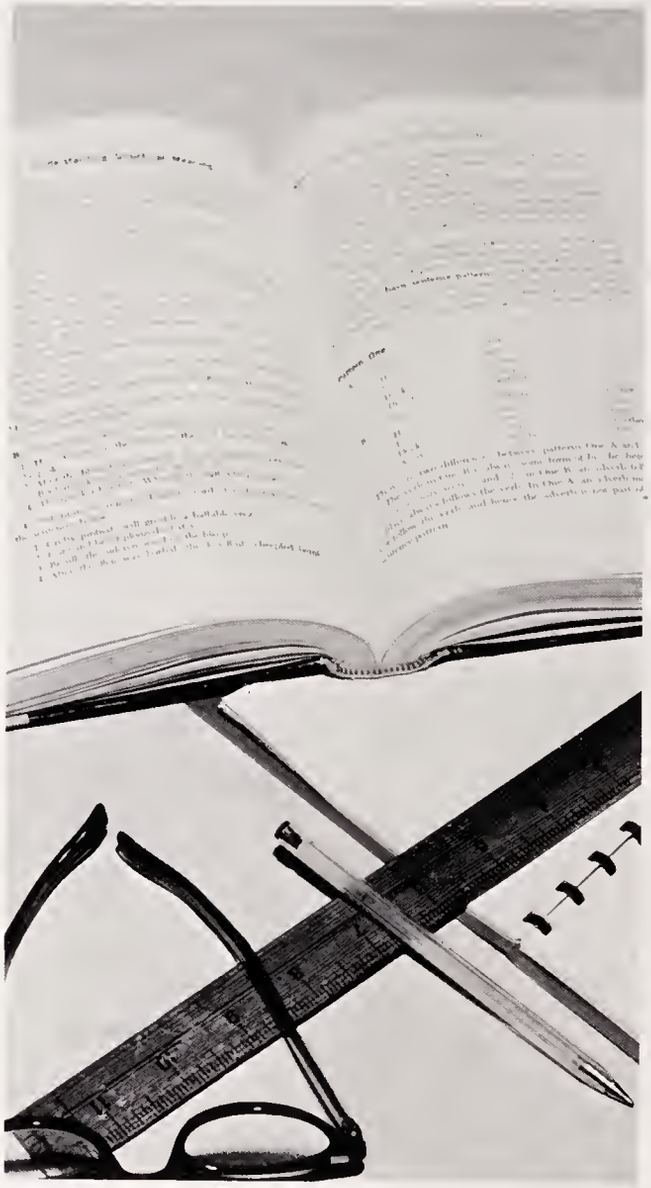

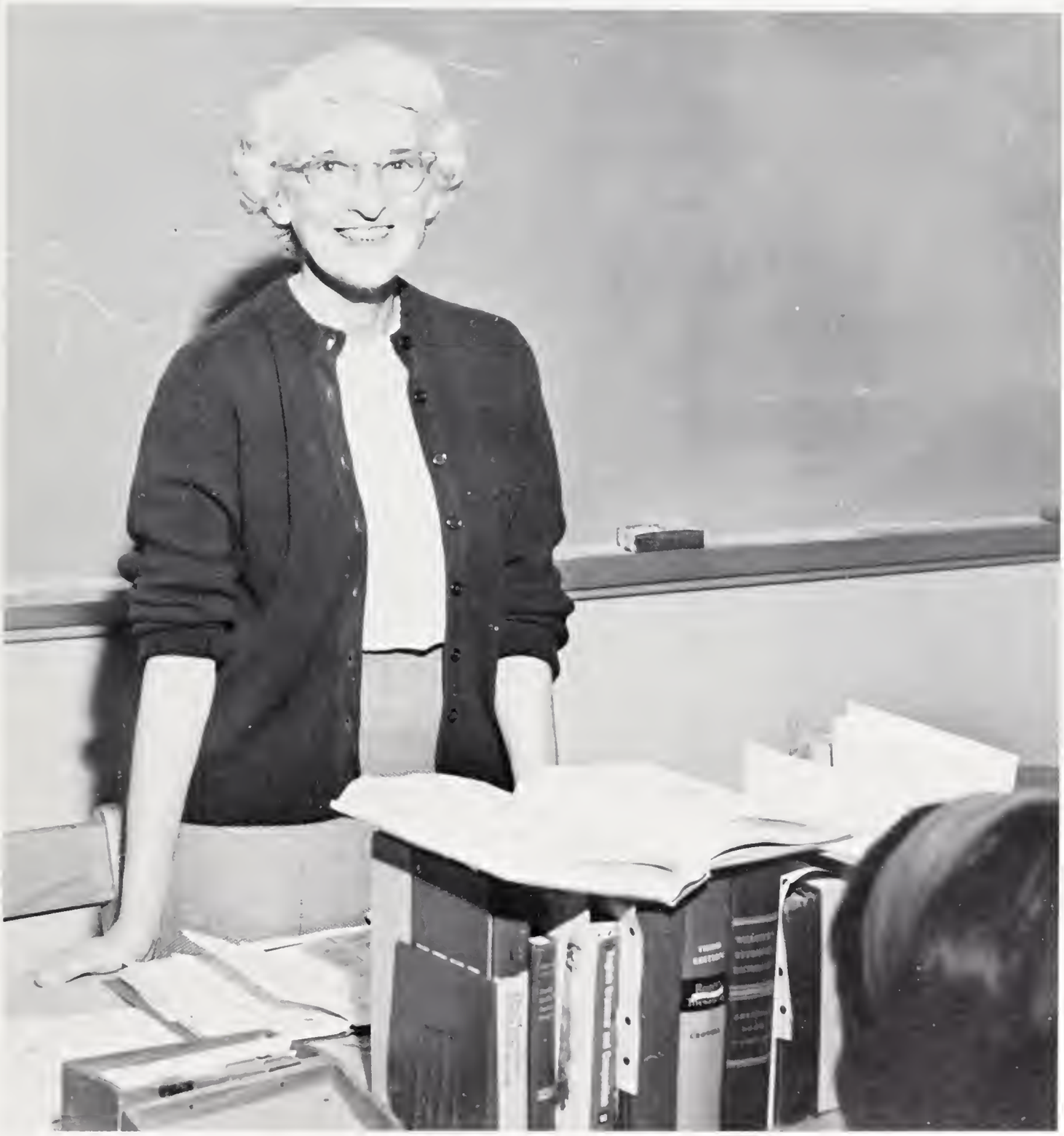

ADMINISTRATION

and faculty

Mr. Kenneth F. England, Principal

Mr. Gerald D. Harvey, Assistant Principal

Our Administration

Mrs. Pattie Frazier Greth
Administrative Secretary and Treasurer

Mrs. Carole Kessler
Assistant Secretary

Mr. James R. Hawkins, Principal Emeritus

Mrs. Margaret Alston
Special Education

Miss Marian Bell
Physical Education

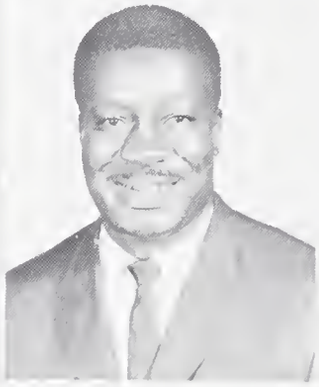

Miss Cleta Black
World History
World History SAT

Mr. Joe Frederick Bryant
Technical Drafting
Cabinet Making

Mr. Floyd L. Bumgarner
American History

Mrs. Sarah L. Bumgarner
Geometry

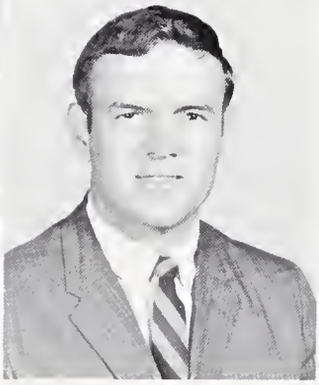

Miss Mary Louise Butler
American History
Audio-Visual Aids

Mr. Pete W. Campbell
English 10

Miss Emily Rebecca Carr
Vocational Home Economics
Family Living

Miss Mabel Chandler
Distributive Education I, II

Mr. James C. Clark, Jr.
Special Education
Photography

Mrs. Estel B. Coffey
Bookkeeping
Typing
Business Math

Mr. T. Alvin Corbett
Driver Education

Mr. William O. Cox
I.C.T. I, II

Mr. Harold Kenneth Davis
Functions
Algebra-Trigonometry
Modern Math II

Miss Elizabeth Boyce Elliott
English 10
Journalism A

Mrs. Elizabeth W. Frickhoeffer
Librarian

Mrs. Carole G. Grier
French I, II,
III, IV

Mr. Larry Grill
Spanish I, II

Mrs. Peggy J. Hartley
Spanish II, III, IV, V
Journalism A
English 12

Mrs. Frances C. Hendren
Typing I, II
General Office
Practice

Miss Katherine W. Hinson
English 10
English SAT

Mr. William J. Jennings
Senior Science
Electricity
Physical Education

Mrs. Norma Lingerfelt
English 11

Miss Mary Bowers MacKorell
Bible I, II

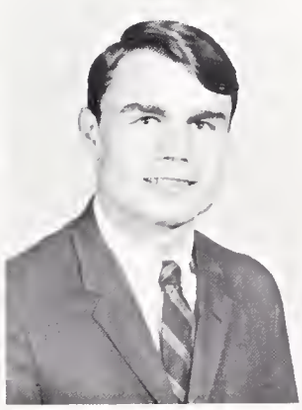

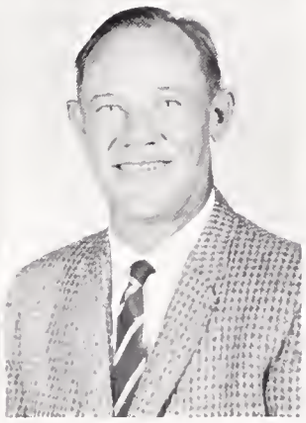

Mr. William L. Mayberry
Biology

Mrs. Jean H. Middleton
Computer I, II
Office Machines
Key Punch

Mr. Richard Wayne Morgan
Occupational
Economics

Mr. Jerry R. Morrow
Woodworking
Mechanical
Drawing

Miss Mary Jane Powell
English 12
Journalism B

Mr. James G. Pyatt
Chemistry
Physics
Biology

Mr. Arden F. Ray
English–World History

Mrs. Elizabeth R. Rodgers
Algebra I

Mr. Claude Savage
World History

Mr. Thomas M. Shuford
U. S. History
Psychology
Sociology

Mr. James G. Silver
Graphics
Industrial Communication

Miss Virginia Simpson
Distributive
Education I
Fashion
Merchandising

Mrs. Lettie M. Smith
Typing I
Shorthand I, II

Mrs. Lois B. Summerville
Algebra II

Mr. Charles E. Turnmire
Driver Education

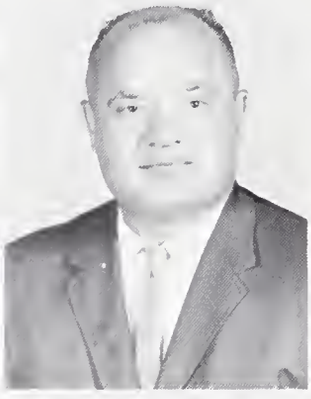

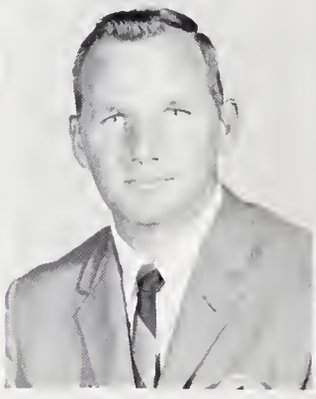

Mrs. Anne S. Wade
English 12
Student Council

Mrs. Brenda B. Watts
Art I, II, III

Mrs. Audria F. Wessinger
Biology I, II

Mrs. Carrie Williston
Special Education

Mrs. J. B. Worsley
Biology I

Mrs. Helen H. Allison and Mr. William G. Tucker, guidance counselors; Mrs. Pearl Eubanks, guidance secretary.

Mrs. Nat Moretz
Library Secretary

Teachers Not Pictured.
Mrs. Johnsie A. Beaver
Reading Improvement
English 12
Mr. Joseph P. Chambers
Band
Mr. Bill D. Cordell
Physical Education II
Mr. William J. Crawford
Modern Math I, II
Miss Edna B. Hartness
English II
Mr. Roy Mehaffey
Drama I, II
Mrs. Sarah E. Slechta
Orchestra
Mr. Vernon Mitchell
Choir
Girls' Chorus

teachers at work . . .

. . . and play.

the joy of succeeding . . .

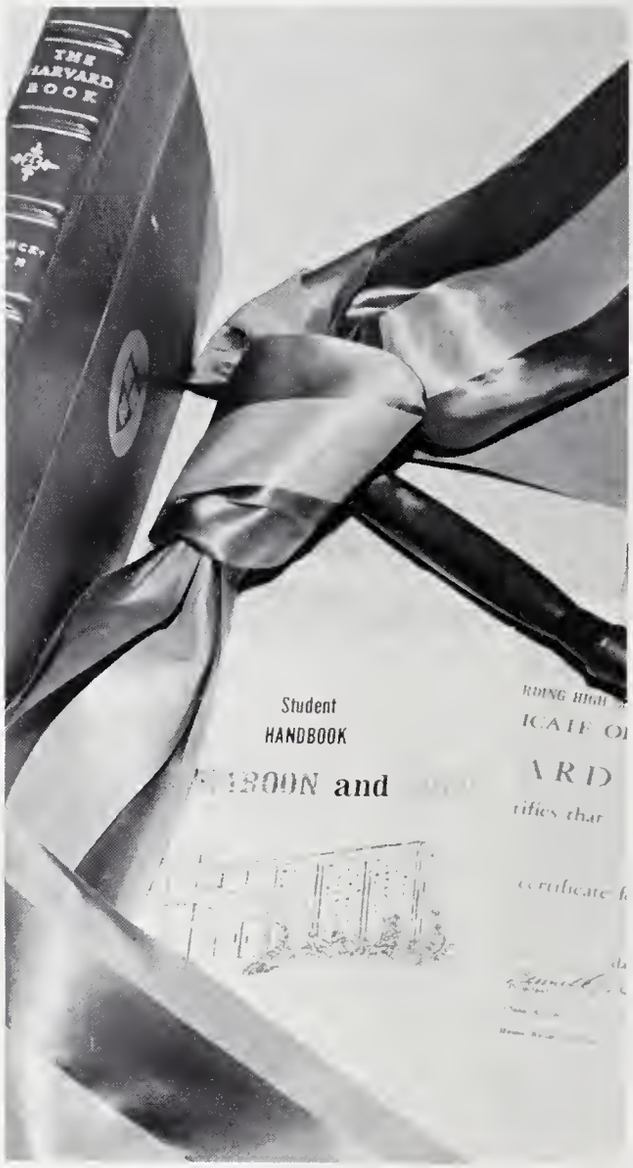

FEATURES

The Imperatores

TOP LEFT: Sandra Grant, Debbie Davis, Christy Nicholson, Joy Bumgardner, Jan Atnip. TOP RIGHT: James Rash, Robbie Robinson, Steve Kisner, Steve Williams, and Leigh Caskey.

Junior Marshals

Barbara Norman, Chief; Mickey Taylor, Assistant; Jane Crenshaw, Assistant; Pam Barnes; Vicki Blackburn; Jack Brisson; Doug Brotherton; Tim Clontz; Edward Deese; Mike Eubanks; Mike Freeland; Debbie Freeman; Mike Juergensen; Larry Johnston; Robbie Little; Pam McIntosh; Janie Miller; Brian Muehl; Torsten Muehl; Marie Taland; Brenda Tucker; Reid Ward; Mary Wiggins.

National Merit Semi-Finalist:
Johnny Ford

Governor School Representative:
Mickey Taylor

DAR and Wildacre Representative:
Sandra Grant

Wildacre Representatives:
Karen Hager, Jan Atnip,
and Marilyn Adkins

"Dedicated to

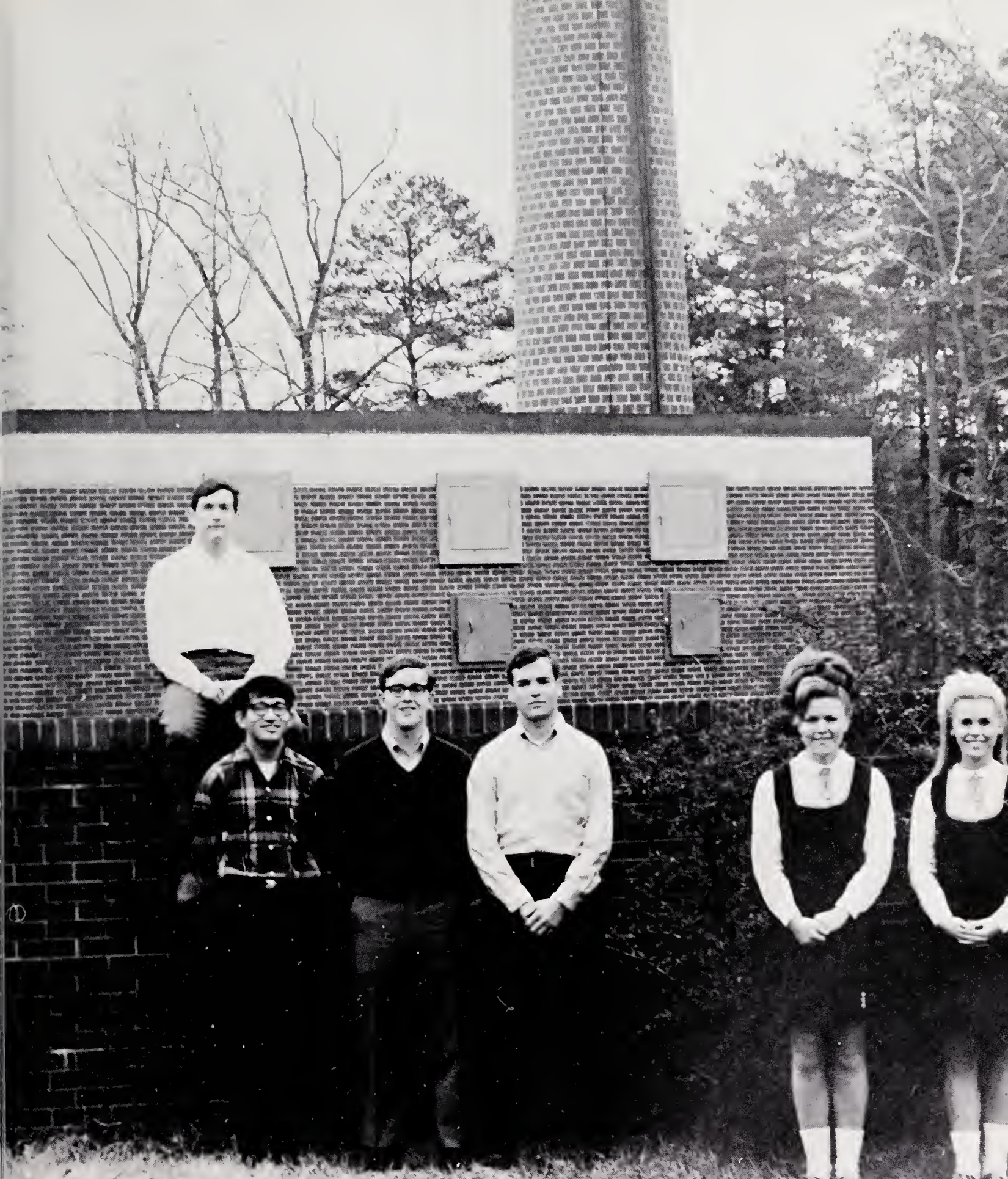

Harvard Book Award:
James Rash

Boys State Representatives:
Robbie Juergensen, Robbie Robinson,
and Steve Kisner

Girls State Representatives:
Christy Nicholson and
Joy Bumgardner

Excellence"

FOREIGN EXCHANGE STUDENT COMMITTEE

Ellen Juel, exchange student; James Rash, chairman; Diane Helms, co-chairman.

Miss Ellen Juel, foreign exchange student from Norway.

Harding's exchange student for 1968-69 is Ellen Juel. Since her arrival from Norway on August 18, Ellen has participated in many phases of American home and school life. "I have learned to know the American people—how they live and how they think. And then, of course, I have learned to appreciate everything at home in Norway, and I now realize how much I love it!" Ellen will be living with the Thomas L. Helms family until early July.

Representing Harding in the Charlotte Exchange Student Program for 1968-69 is James Rash. James traveled to Santiago, Chile, where he lived for a month with the family of Alfredo Arueste. "I liked the slow way the Chilean people go about doing things. One of the main things I learned was not to judge people by first appearances. Although many of the people were poorer than we are, they were much friendlier."

The Foreign Exchange Student Committee promotes understanding between the exchange student at Harding and the student body. It also carries out various activities during the year in order to give financial support for the following year's representative in the Charlotte Exchange Student Program.

James Rash, our exchange student to Chile.

FIRST ROW—James Rash; Mr. Helms, Ellen's father; Tommy Helms, Ellen's brother; Mickey Taylor; Ben Shivar. SECOND ROW—Sandra Link; Jan Atnip; Ellen Juel; Lynn Short; Mrs. Helms, Ellen's mother; Diane Helms, Ellen's sister; Debbie Helms, Ellen's sister. THIRD ROW—Jody Morris; John Windell; Jeannine Robinson; Myra Ingram; Karen Hager; Jane Cox; Leigh Huggins; Mrs. Worsley, advisor.

1969 Cuties and Capers

Eleanor Turner, Miss January; Kathy Kuber, Miss February; Vonnie Yandle, Miss March; Candy England, Flower Girl; Christy Nicholson, Miss 1969; Aggie Bumgarner, Flower Girl; Sandra Grant, Miss April; Wanda Stratton, Miss May; Julie Brown, Miss June; Martha Doster, Miss July; Debbie Freeman, Miss August; Jane Cox, Miss September; Nancy Goins, Miss October; Jeannine Robinson, Miss November; Debbie Williams, Miss December.

Seniors Win . . .

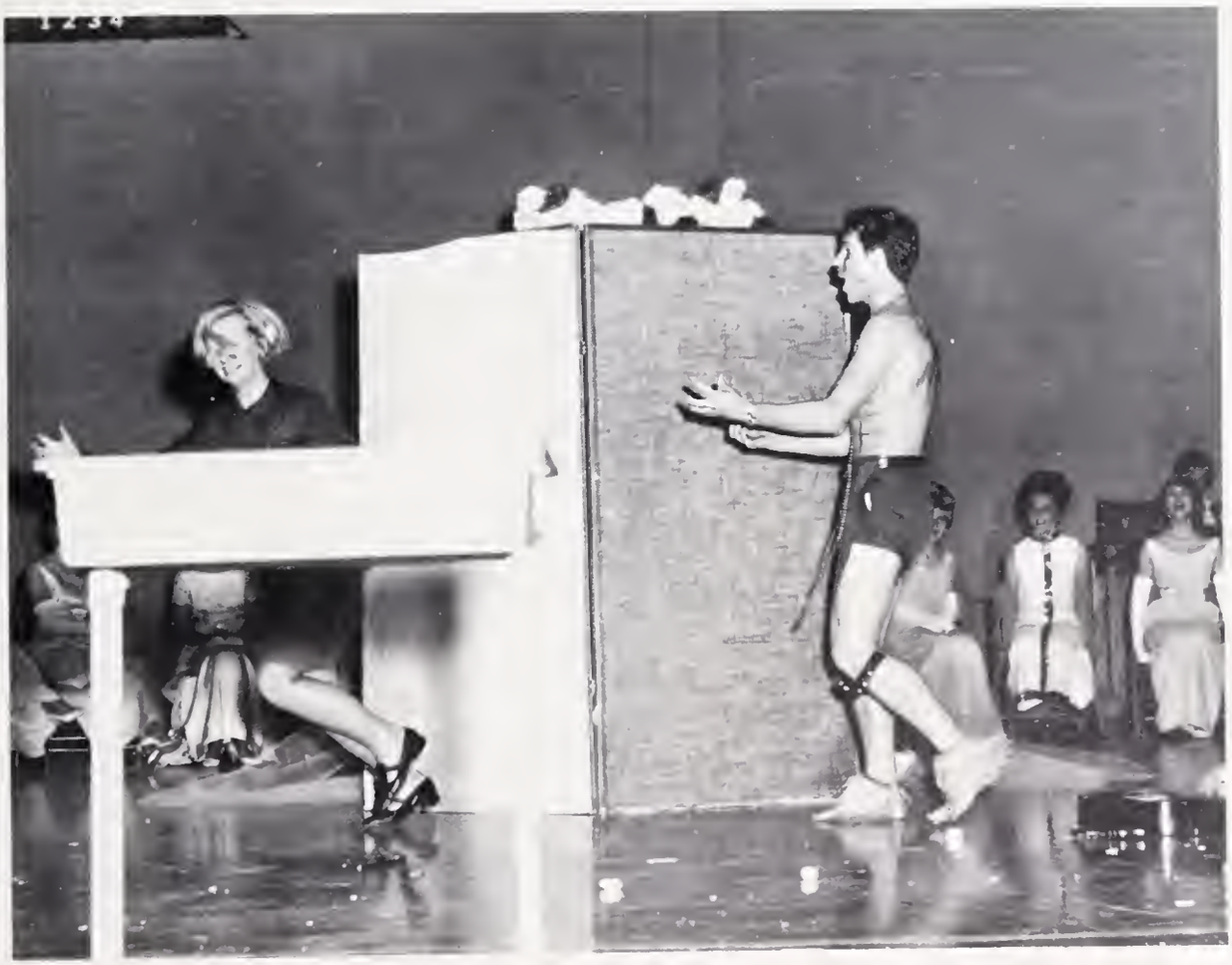

Cuties 'n' Capers '69

HOMECOMING QUEEN: MISS NANCY GOINS
Senior Attendants: Kathy Barber, Joy Bumgardner, Marcia Crosby, Christy Nicholson.
Junior Attendants: Valerie Dixon, Sandra Robertson.
Sophomore Attendants: Connie Allen, Trena Hardin.

Miss Christy Nicholson
Miss Harding 1969

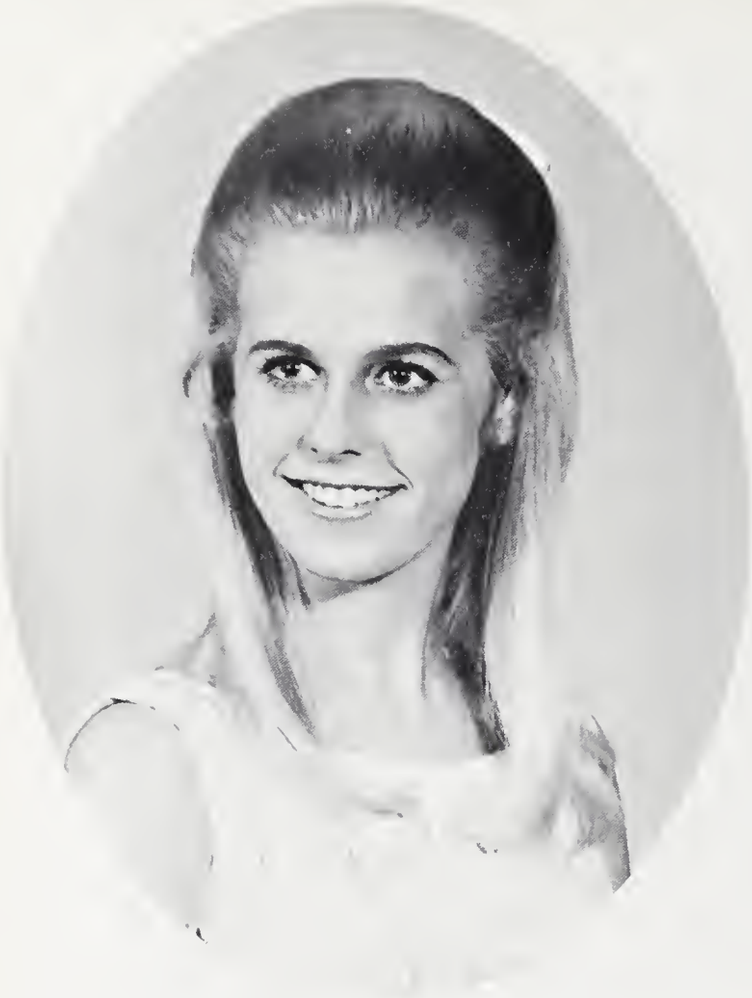

Miss Joy Bumgardner, Senior Beauty
Miss Valerie Dixon, Junior Beauty

1969 Acorn Class Beauties

Miss Nancy Goins, Senior Beauty
Miss Connie Allen, Sophomore Beauty

Imperatores' Talent Show . . .

Vaudeville Returns

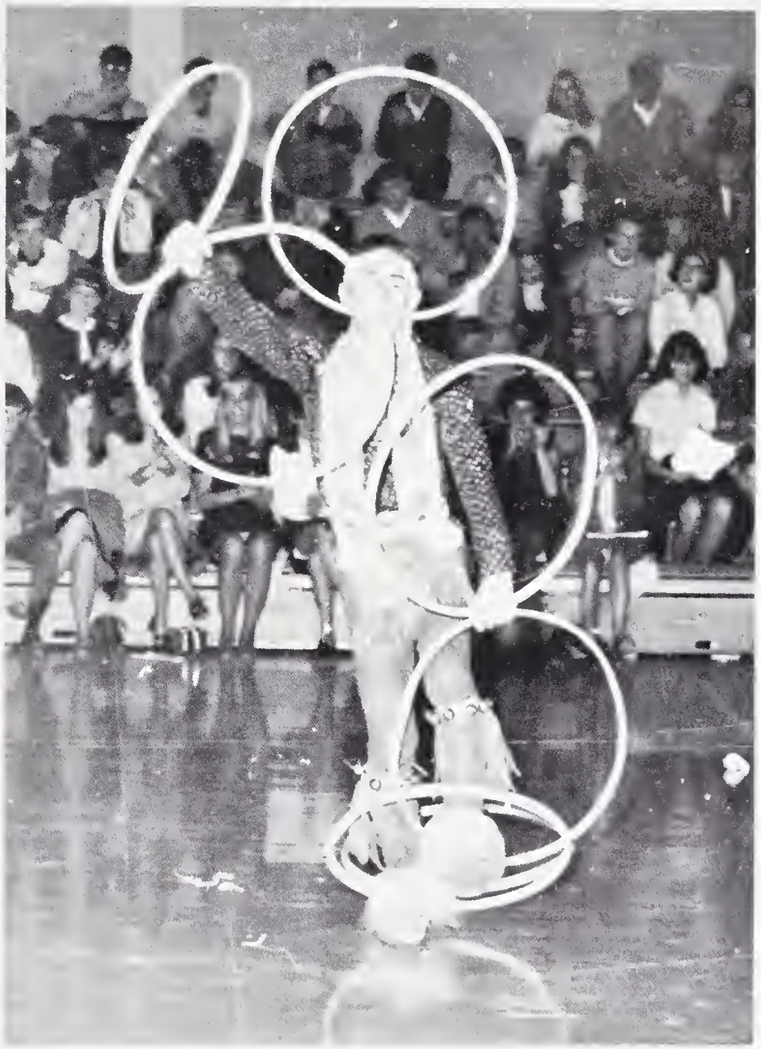

Senior

BEST ALL AROUND–Christy Nicholson and Robbie Robinson

MOST SCHOOL SPIRITED–Leigh Caskey and Jerry Stone

FRIENDLIEST–Julia Brown and Wayne Crenshaw

WITTIEST–Brenda Reynolds and John Windell

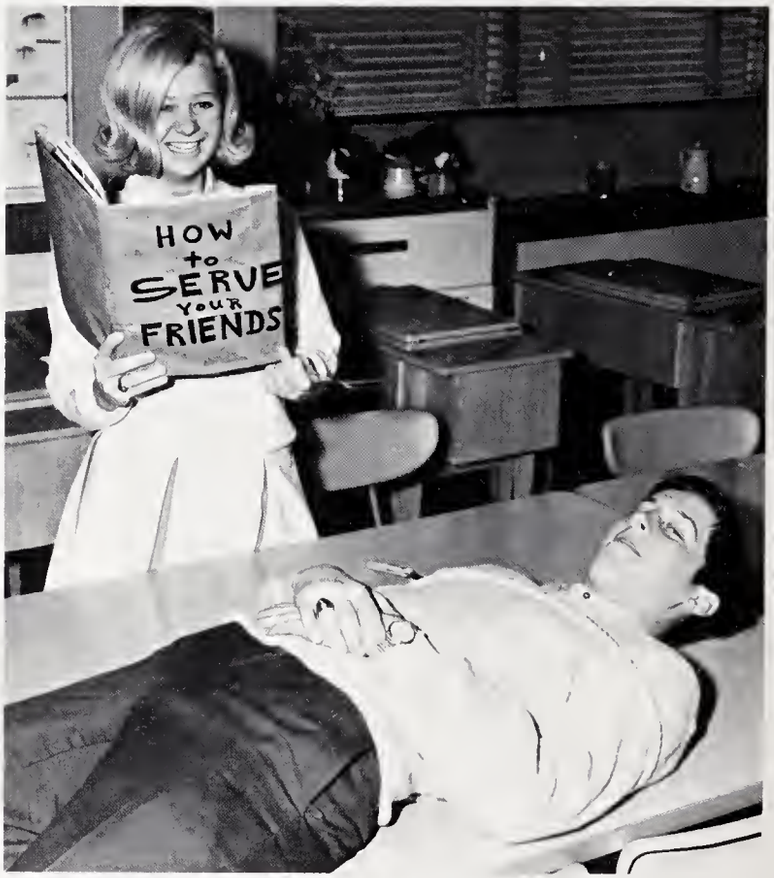

Superlatives

MOST ATHLETIC–Kathy Kuber and Greg Richardson

MOST TALENTED–Sandra Link and Ronnie Forren

HAPPIEST–Joy Bumgardner and Sam Pistone

MOST LIKELY TO SUCCEED–Sandra Grant and Steve Kisner

the pleasure of participating . . .

ACTIVITIES

Miss Elizabeth Boyce Elliott, Advisor

Mrs. Peggy J. Hartley, Advisor

Sandra Grant (right) and Debbie Davis, Co-Editors

The Acorn Staff

ACORN BUSINESS AND EDITORIAL STAFF: Holli Milner, Publicity Manager; Jan Atnip, Circulation Manager; Toby Anderson, Business Manager; Myra Ingram, Junior Editor; Brenda Gilliland, Senior Editor; Barbara Norman, Junior Class Editor; Jane Crenshaw, Junior Editor; Steve Kisner, Sports Editor; Karen Hager, Copy Editor; Joy Bumgardner, Club Editor; Mary McGrath, Assistant Circulation Manager; Steve Williams, Advertising Manager.

ACORN BUSINESS STAFF: (On the wall) David Seagraves, Vicki Blackburn, Holli Milner, Myra Ingram, James Rash, Steve Williams, Sandra Grant, Toby Anderson, Beverly Cunningham, Mary McGrath, Barbara Norman, Karen Hager. (Sitting on steps) Leigh Caskey, Sandra Link, Brenda Gilliland, Gwynne Moore, Deborah McDowell. (Second Row) Jan Atnip, Joy Bumgardner, Debbie Knight, Marilyn Adkins, Diane Helms. (Third Row) Jan Cox, Martha Doster, Julie Brown, Leigh Huggins, Pam McIntosh, Jane Crenshaw, Ramona Ayala.

The Hi-Lites Staff

ROW 1–Debbie Greene, Tonja Willis. ROW 2–David Estridge, Pat Raby, Janice Mickens, Myra Davidson, Kathy Cook. ROW 3–Miss Powell, advisor; David Allison, Jean Redding, Terry Dettmar, Jerry Todd. ROW 4–Ricky Havner, Rhonda Keever, Rex Trogdon, Ted Bost.

Marilyn Adkins, editor

Miss Powell, advisor

1969 Student Council

STUDENT COUNCIL OFFICERS: John Windell, Vice-President; Leigh Caskey, Treasurer; Christy Nicholson, Secretary; Steve Kisner, President.

REPRESENTATIVES: ROW 1: Debbie Hinson, June Hickok, Carolyn Phillips, Paula Dowless, Carol Taylor, Lynn Ratcliffe. ROW 2: Debbie Davis, Ellen Juel, Carolyn MacDonald, Brenda Tucker, Becky Smith, Trena Hardin, Denise Cronin, Mary Suttle, Debra Smith, Ramona Ayala, Joyce Vann, Sandra Grant. ROW 3: Mike Kelly, Craig Randall, Edward Deese, Ben Shivar, Tom Adams, Phil Simmons, Warren Pearson, Doug Brotherton. ROW 4: Stan Patterson, Steve Williams, Ricky Cook, Reggie Kerns, Myron Alderman, Ronnie Todd, Lamar Buff, David Hice. Connie Allen, Monda Mahaffey, Bob Frias, Ronnie Wilson.

EXECUTIVE COUNCIL: BACK ROW: Johnny Ford, Reggie Kerns, Robbie Robinson, Jeannine Robinson, Brenda Gilliland, Robbie Juergensen. ROW 2: Warren Pearson, Stan Patterson, David Hice, Leigh Huggins, Diane Helms, Holli Milner. ROW 1: Chip Sloan, Marilyn Adkins, Steve Kisner, Christy Nicholson, John Windell, Leigh Caskey.

Mrs. Anne Wade, Student Council Advisor

Our 1968-1969 Student Council worked hard for the betterment of the school. They provided entertainment in the form of Cuties and Capers and Homecoming Week; but they also worked to establish more effective student standards. Honor Week, sponsored by the Student Council, provided an opportunity for students to recognize our honor system for what it is and to take an active part in establishing a new code. The Council recognized two new clubs this year, approved a school flag, and formed an Interclub Council, in addition to its other responsibilities. Our leaders and their advisor, Mrs. Wade, worked with students and other Student Council representatives to promote the best school spirit ever at Harding High.

Harding's student legislative body helped, by concentrated effort for the benefit of all students, to make 1968-1969 a year to be remembered.

The Honor Society

FIRST ROW: Sandra Grant, Marilyn Adkins, Julia Brown, Steve Williams. SECOND ROW: Karen Hager, Brenda Gilliland, Wendy Ford, Joy Bumgardner, Jan Atnip, Ramona Ayala. THIRD ROW: Suzanne Putnam, Myron Alderman, Holli Milner, Robbie Robinson, Joe Savage, Toby Anderson, James Rash.

The International Club

Mrs. Beaver, Martha Doster, Donna Hudson, Sheila Hopper, Jane Cox, Diane Helms, Tony League, Jean Redding, Myra Davidson, Elizabeth Searcy, Sylvia Sweatman, Martha Blackston.

Future Teachers of America

Leigh Caskey; Leigh Huggins; Myra Davidson; Jane Crenshaw, historian; Mary McGrath; Pam McIntosh; Cheryl Cronin, president; Bonnie Clark, secretary; Ramona Ayala, treasurer. NOT PICTURED: Marilyn Adkins, vice-president.

Future Homemakers of America

FRONT ROW: Debbie Butler, president; Pat Paty, vice-president; Barrie Little, secretary; Leigh Huggins, treasurer. BACK: Jane Cox, Deborah McDowell, Gay Lundy, Lisa Goforth, Sandra Melton, Linda Armstrong, Sherri Huneycutt, June Hickok, Linda Bailes, Gwynne Moore, Susy Davis.

Y-Teens

FIRST ROW: Brenda Furr, Linda Bailes, Lynn Short, Leslie Shumate, Denise Dellinger, Barrie Little, June Hickok. SECOND ROW: Lynn Johnson, Brenda Reynolds, Pat Paty, Jane Cox, Sheila Hopper, Myra Ingram, Teresa Griffin, Vickie Blackburn, Mrs. Rogers, Paula Werner, Lisa Goforth. THIRD ROW: Angie Hardin, Jeannine Robinson, Mary McGrath, Christy Carroll, Paula Wiley, Pam Elliott, Monda Mahaffey, Christine Reed, Rhonda Yancey.

Hi-Y

FIRST ROW: Donnie Preslar, Donnie Cooke, Bill Spurrier. SECOND ROW: Jimmy Mullis, Dale Payne, Warren Pearson, Ben Shivar, Clyde Morrow. THIRD ROW: Reid Ward, Kenny Edwards, Jack Brisson.

ROW 5: Greg Richardson, David Allison, Marvin Cottingham, Warren Pearson, Ben Shivar, Tommy Wooten, Mike Freeland, Mike Randall, Johnny Martin, Ricky Powell. ROW 4: Jimm Barbery, Marty Mulligan, Tommy Shaw, Ricky Cook, Steve Kisner, Mike Farmer, Allan Barwick, Terry Goins, Bob Frias, Joe Savage, Donnie Brown, Stan Patterson, Kenny Hinson. ROW 3: Freddy Adcock, Arthur Beaty, Mike Dotson, Tommy Barnes, Doug Brotherton, Chip Sloan, Sam Pistone, Tony League, Reggie Kerns, Darryl Wingate, Steve Phillips, Robert Kirk. ROW 2: Ronnie Ware, Jimmy Champion, Steve Buff, Mike Griffin, John Windell, Ted Biggers, Robbie Robinson, Jim Setter, Mike Kelly, James Rash, Myron Alderman, Sandy Porter. CHEERLEADERS: Leigh Caskey, Jane Cox, Kathy Kuber, Joy Bumgardner, Christy Nicholson, Martha Doster, Lynn Short.

The Monogram Club

OFFICERS: President, Ted Biggers; Vice-President, James Rash; Secretary, Sandy Porter; Treasurer, Chip Sloan; Sergeant-at-arms, Stan Patterson.

BACK ROW: Pam Elliott, Cathy Bamburg, Debbie Hinson, Linda Riddle, Jeff Ethington, Billy Peavy, Libby McCorkle, Rick Wingate, Richard Brittle, Ricky Powell, Donald Ray, Kevin House, Randy Walters, Edward Deese, William McCorkle. SECOND ROW: Vicki Laney, Linda Jay, Christy Carroll, Mary McGrath, Valerie Dixon, Myra Freeland, June Kennedy, Debbie Sult, Suzette Bowers, Gay Lundy, Barbara Norman, Miss MacKorell, Ora Tanzy. FIRST ROW: Cheryl Cronin, Debra Puckett, Linda Armstrong, Brenda Douglas, Denise Dellinger, Wendy Ford, Sandra Link, Jan Atnip, Robbie Robinson, Suzanne Putnam, Linda Lawing, Vickie Sparrow, Linda Watson, Sheri Solomon, Helen Griffin.

The Chaplains' Council

Harding has the honor of being the only high school in the Charlotte-Mecklenburg School System with a Chaplains' Council. In addition to conducting devotions in their homerooms or clubs, the chaplains work together to hold religious assemblies for the faculty and the student body in celebration of special holidays. Officers are Robbie Robinson, president; Suzanne Putnam, vice-president; Jan Atnip, secretary; and Sandra Link, treasurer. Miss MacKorell has capably guided the chaplains in their efforts this year.

The Ramrods

STANDING–Ricky Smith, David Estridge, Tony League, President; Mac McCuen, Treasurer; Ronnie Hucks, Vice-President; Jimmy Barbery; Ron Forren and James Rash, Sergeants-at-Arms; SCATTERED: Terry Goins, Sandy Porter, Jerry Stone, Tommy Kiser, John Morrow, Eddie Suttle, David Bost, Ken Reid, Doug Brotherton, Mike Dotson, Steve Edwards. (Middle) Ronnie Lane, Mike Kelly, David Seagraves, Joe Savage, Johnny Spinks, Richard Suttle, Sam Pistone, Ted Bost, Jerry Todd, Toby Anderson, Secretary; Robert Greene. (Bottom) Andy Anthony, Chuck Clark, Ricky Wingate, Terry Allen, Ronnie Ware, Mike Homick, Jim Ingram, Phil Joyce, Gary Taylor.

The Ramettes

(In Alphabetical Order) Jo Ann Atkins, Debbie Ault, Ramona Ayala, Cathy Bamburg, Sarah Bidgood, Suzette Bowers, Lynn Brookshire, Vanessa Bumgardner, Debbie Butler, Regina Cook, Vickie Cooke, Cheryl Cronin, Denise Cronin, Marcia Crosby, Susan Davis, Kathy Eberhardt, Glendora Ealey, Debbie Earley, Susan Earley, Pam Elliott, Harriet Eury, Myra Freeland, Nancy Goins, Teresa Goode, Cornelia Graham, Darlene Graham, Vicki Griffith, Marilyn Grubbs, Trena Hardin, Cathy Helms, Sandra Howell, Janet Horne, Donna Hudson, Cathy Hunt, Carole Jones, Rhonda Keever, Debbie Lambert, Myra Lowman, Karen McCall, Carolyn McDonald, Janice Mickens, Delphine Mickle, Connie Moore, Gwynne Moore, Sandra Morgan, Robin Moser, Wanda Mullis, Kathy Nelson, Barbara Paige, Sheila Panther, Lynda Parker, Doris Pettus, Sandra Phillips, Sarah Picklesimer, Sheri Porter, Lynda Reese, Brenda Reynolds, Shelia Robinson, Sheri Safrit, Barbara Sanders, Pat Sanders, Terri Sheppard, Nancy Shout, Janet Shue, Jeannie Simpson, Francis Smith, Sherry Spikes, Doris Stanley, Teresa Stewart, Carole Stockton, Uther Stroud, Debby Sult, Sylvia Sweatman, Carol Taylor, Teresa Trammell, Janice Turner, Diane Tyson, Joyce Vann, Beverly Vandiver, Sheran Wade, Sherry Walker, Lynn Watts, Mary Wiggins, Paula Wiley, Margaret Williams, Tonga Willis, Karen Wise, Betty Walker, Sarah Timmons, Lynn Johnson, June Kennedy, Kathy Lee, Sandra Link.

Alan Husband, Linda Williams, Bobby Coggins, Linda Taylor, Ronnie Lane, Barbara Sweatman, Jerry Melton, Debbie Duncan, Phillip Baker, Marsha Rollins, Tommy Tracy, Dena McAllister, Robert McMillian, Jimmy Carter, Gary Spikes, Floyd Bost, Bobby Graham, Sylvester Davenport, John Scott, Susie Blackwell, Doris McCall, Rita Carlton, Freddie Rhew.

Distributive Education

D.E. OFFICERS: Ronnie Lane, president; Linda Taylor, vice-president; Barbara Sweatman, secretary; Linda Williams, treasurer; Freddie Rhew, parliamentarian; Doris McCall, chaplain.

Vocational Industrial Clubs of America

Roy Ramsey, Vernon Kinley, Bobby Cowick, Jimmy Tuttle, Tommy Kiser, Ray Drum, Larry Carpenter, Randy Cooper, Nelson Brown, Danny Tankersly, Gerald Whitley, Tom Causey, Lewis Tucker, Paul Schlagowsky, Harry Davis, Louie Walch, Gaylord Richardson, Hazel Clawson, Craig Randall.

BACK ROW: Wendy Ford, Denise Dellinger, Debbie Knight, Cheryl Cronin, Linda Lindsay, Sandra Morgan, Pam McIntosh, Holli Milner, Sheila Hopper, Bill Spurrier, Freddy Adcock. SEATED: Jack Brissom, treasurer; Jan Atnip, secretary; Mickey Taylor, vice-president; Sandra Grant, president. FIRST ROW: Joy Bumgardner, Jimmy Mullis, Reid Ward, Lynn Short.

French Club
Girls' Athletic Association

A: Sheryl Daffinee, Lynn Johnson, Holli Milner, Lorraine Walker, Beverly Cunningham, Miss Bell, Ellen Juel, Mary McGrath, Delaine Ratcliffe, Christy Carroll, Paula Werner, Lana Bowles, Brenda Reynolds, Barbara Puckett. G: Joy Bumgardner, Kathy Kuber, Jane Cox, Martha Doster, Tonga Willis, Kathy Bamburg, Sherri Porter, Eleanor Turner, Sheran Wade, Darlene Graham, Sandra Grant, Donna Hudson, Sheri Walker, Myra Ingram, Pat Paty, Vicki Blackburn, Lisa Goforth, Linda Bailes, Kathy Eberhart, Debra Puckett. FRONT ROW: Lynn Short, vice-president; Brenda Douglas, president. A: Debbie Greene, Denise Dellinger, Jeannine Robinson, June Hickok, Pat Terrill, Pam Smith, Gayle Hice, Sheila Hopper, Patricia Thompson, Barrie Little, Linda Reese, Cornelia Graham, Doris Pettus, Janice Mickens.

Spanish Club

BACK ROW: Christine Woolen, Anita Lovelace, Joe Savage, Johnny Ford, Toby Anderson, Sheila Panther, David Estridge, Bill Cochran. SECOND ROW FROM BACK: Angie Hardin, Myra Freeland, Pat Terrill, Sheryl Daffinee, Myra Ingram, Barbara Norman, Sharon Shore, Warren Pearson, Shirley Spencer, Robbie Robinson, Erin Walch, Bill Sandoval. SECOND ROW FROM FRONT: Ricky Powell, Debbie Sult, Myra Lowman, Lana Bowles, Brenda Gilliland, Leigh Caskey, Julia Brown. FIRST ROW: Sylvia Sweatman, Colleen Smith, Ben Shivar, Kathy James, Doug Gunthorpe, Myra Davidson, Brenda Furr. SEATED: James Rash, El Toro.

Harding's Spanish Club provides programs of interest for each Spanish student. Members of the club learn about the customs of Spanish-speaking countries while enriching their knowledge of the Spanish language. Speakers from other countries help to make the language and customs come alive.

Spanish Club members actively work to serve the school and the community through carefully planned projects. Leadership is provided by Leigh Caskey, president; Myra Ingram, vice-president; Ramona Ayala, secretary-treasurer; Brenda Furr, chaplain; and Barbara Norman, reporter.

FIRST ROW: Mary Wiggins, June Hickok, Pat Raby, Sandra Link, Lynn Ratcliff, Wendy Ford, Virginia Craft. SECOND ROW: Sheila Hopper, Cathy Bamburg, Lynn Short, Debbie Butler, Lisa Miller, Joy Bumgardner. THIRD ROW: Ellen Juel, Debbie Freeman, Jane Cox, Diane Helms, Connie Allen, Marilyn Adkins. FOURTH ROW: Barrie Little, Jeannine Robinson, Donna Hudson, Kathy Kuber, Tonga Willis, Eleanor Turner, Bonnie Clark, Julie Brown.

Key Lites

One of the projects of the Key Lites is to provide a baby-sitting service for the Adult Education Program.

OFFICERS: Debbie Butler, president; Paula Werner, secretary; Barrie Little, reporter; Wendy Ford, chaplain; Eleanor Turner, treasurer. NOT PICTURED: Ellen Juel, vice-president.

The Key Club

BACK ROW: Eric Koerber, Reggie Kerns, Mr. Davis, Chip Sloan, Warren Pearson. SEATED: Steve Buff, vice-president; Robbie Little; Stan Patterson; Wayne Crenshaw; Doug Brotherton; Lamar Buff; Johnny Ford; John Windell; Steve Kisner; Gene Biddix; Wayne Starnes; James Rash; Steve Williams, secretary. STANDING IN FRONT: Robbie Robinson, president; Ricky Cook, treasurer.

STANDING: Phil Simmons, Tom Adams, Mike Juergensen, Jeff Ethington, Larry Johnston, Mickey Taylor, Tim Clontz, Barbara Norman. SITTING: Libby McCorkle, Richard King, Mike Freeland, Pam McIntosh, Jane Crenshaw.

Harding Science Club

J. V. Cheerleaders

Kathy Bamburg, Cathy Lloyd, Tonga Willis, Brenda Furr, Angie Hardin, Terri Tucker, Lisa Miller.

Varsity Cheerleaders

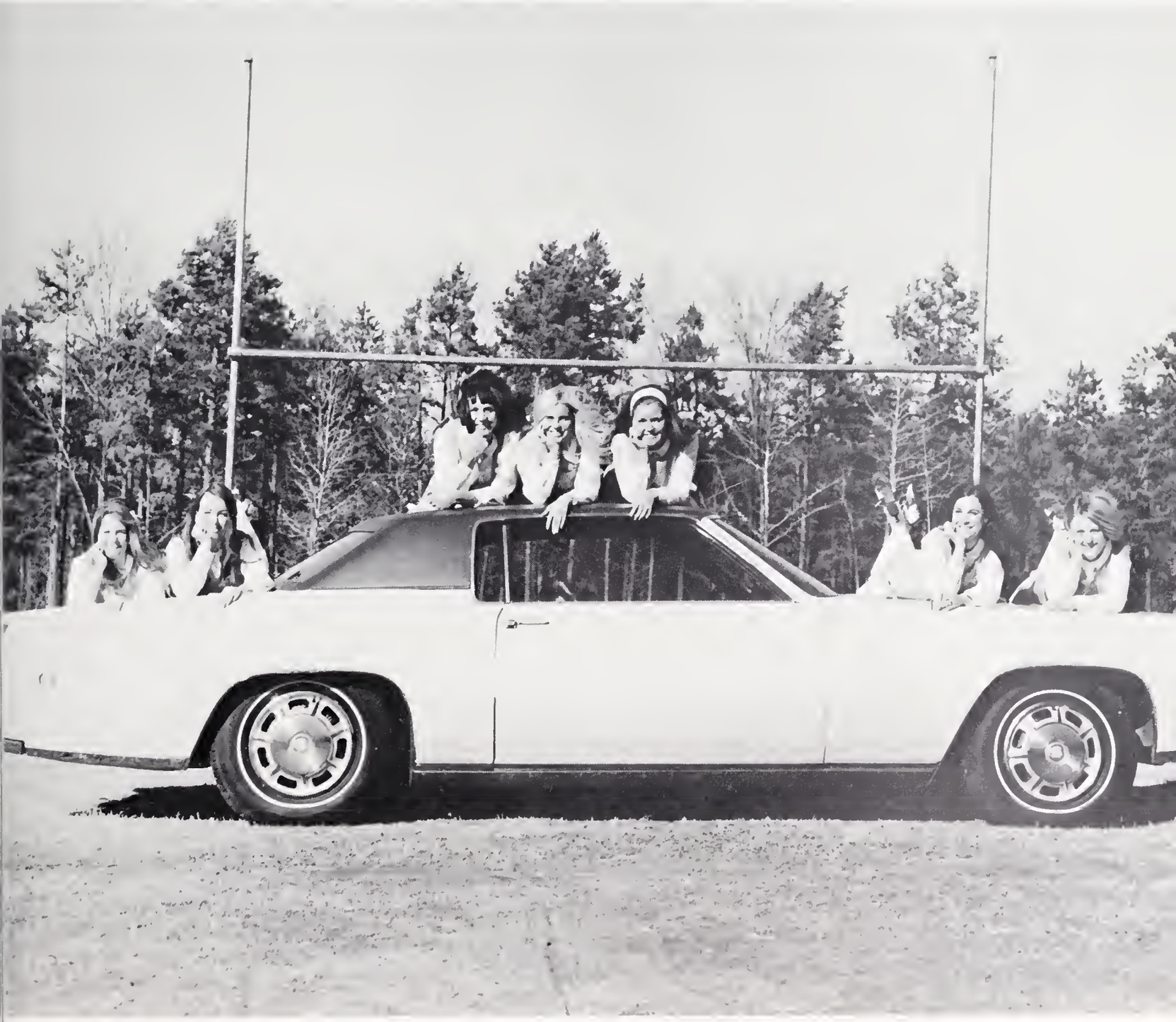

Leigh Caskey, Jane Cox, Kathy Kuber, Joy Bumgardner--head, Christy Nicholson, Martha Doster, Lynn Short.

Drama Club

SEATED: Pam Smith, Donnie Preslar, Terry Johnson, Sarah Bidgood, Ora Tanzy, Debbie Knight, Larry Foster. STANDING: Uther Stroud, Betty Campbell, Marianne Chisom, Sheran Wade, Lynn Johnson, Donald Ray, Diane Sloan, Vicki Laney, Susie Davis, Donald Martin, Susan Bost, Warren Pearson, Mark Dennis, Linda Lindsay, Ronnie Hucks, Peter Cobb.

Girls' Chorus

Ann Crosby, Vicki Gurley, Sherry Spikes, Patti Smith, Terry Johnson, Brenda McCannon, Pam Heath, Mr. Mitchell, Pam Nelson, Debbie Shelton, Beth Richey, Patsy Thompson, Dinah Steele, Nancy Shout.

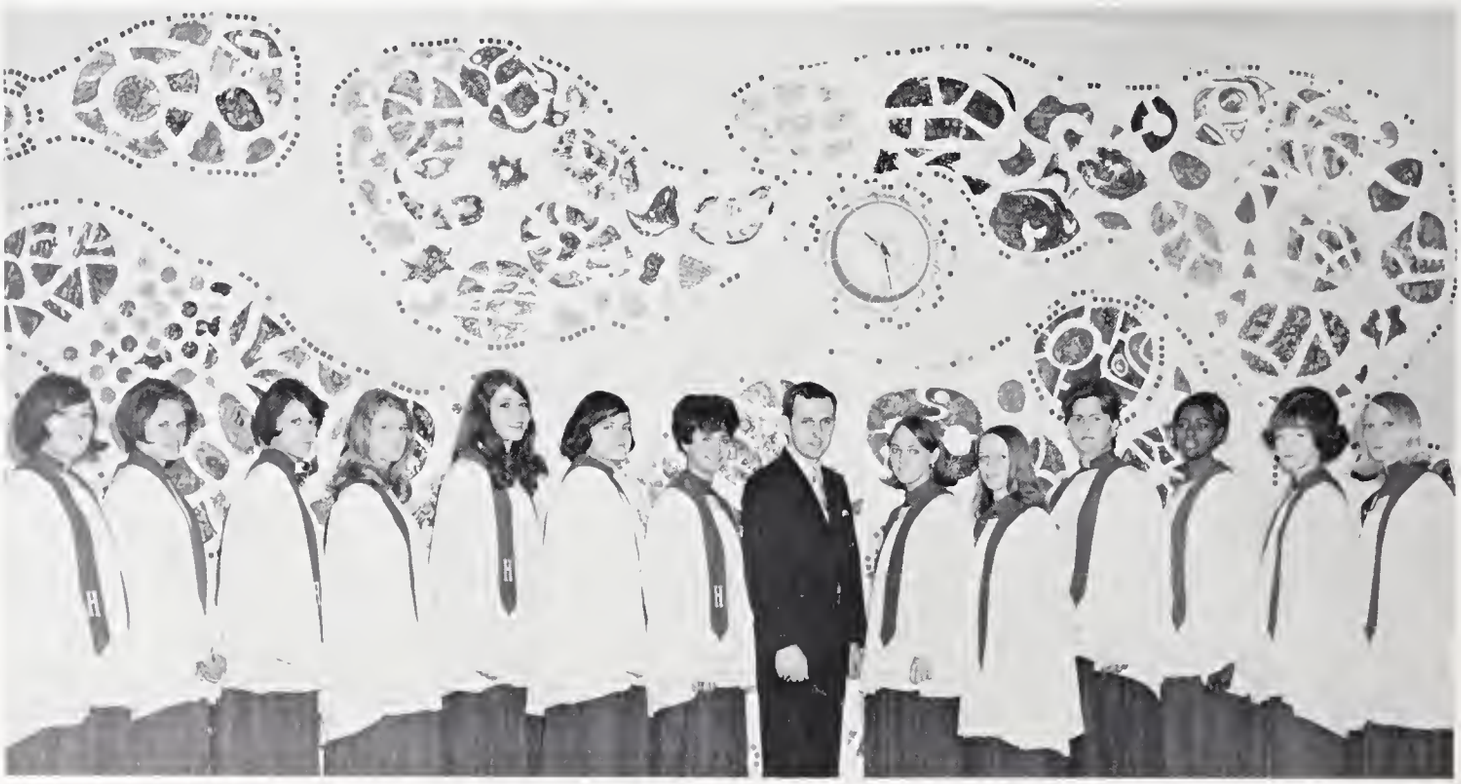

Choir

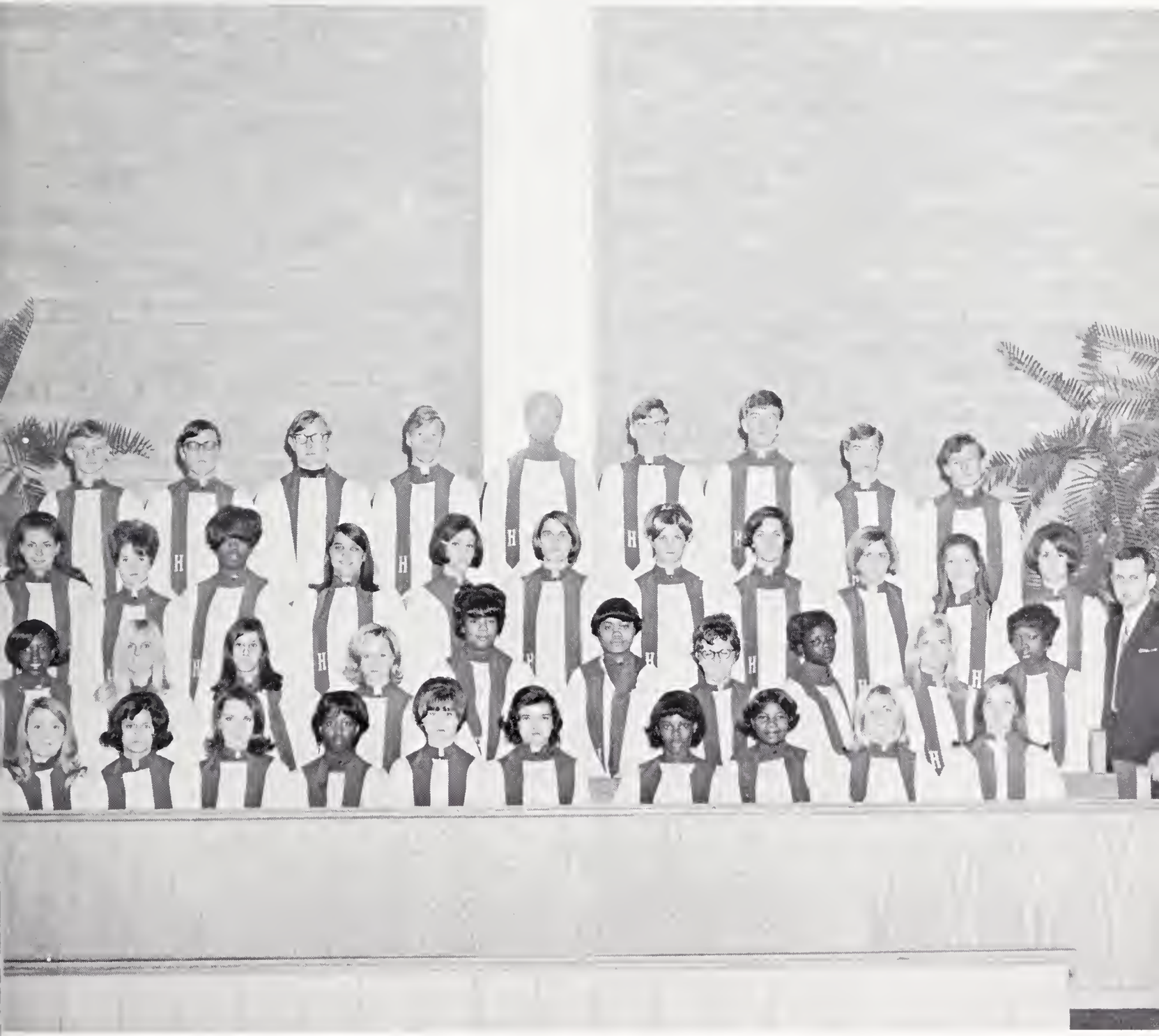

ROW 1– Ora Tanzy, Regina Cook, Debbie Patton, Gwynne Moore, Loretta Walker, Helen Griffin, Betty Campbell, Uther Stroud, Sandra Link, Lisa Bolick. ROW 2– June Massey, Joy Bumgardner, Janet Galloway, Jamie Mathis, Estelle McNair, Janina Foxx, Jackie Huffstickler, Esther Helms, Carol Smith, Debbie Boulware. ROW 3– Rhonda Yancey, Debbie Lambert, Margaret Clyburn, Suzette Bowers, Lynn Johnson, Gene Huntley, Sandra Loften, Denise Harris, Gayle Hice, Jan Atnip, Susan Mauldin. ROW 4– Dale Whitney, David Seagraves, Johnny Frazier, Randall Tesh, Eric Oliphant, Steve Edwards, Mac McCuen, Ron Forren, Peter Cobb.

Orchestra

SEATED: Janet Shue, Marilyn Grubbs, Sandy Porter, Jody Morris, Sheila Robinson, Cathy Armstrong. STANDING: Glendora Ealey, Cynthia Hopper, Clifton Cornelius, Libby McCorkle, Mary McGrath, Mrs. Slechta.

Ram Band

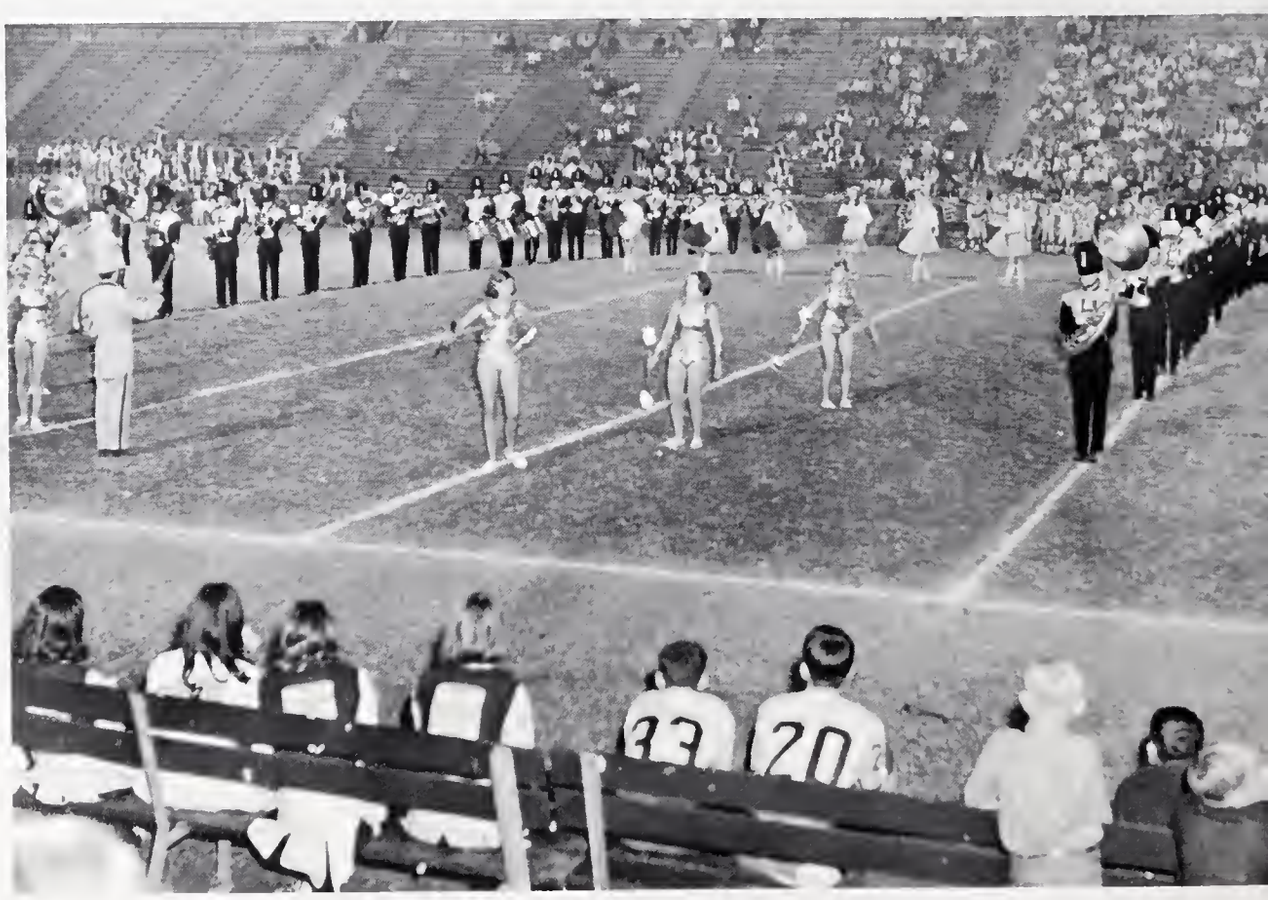

Harding Concert Band

Ronnie Ware, Ernie Truette, Randy Walters, Jim Lindsay, Robbie Juergensen, Jacob Anderson.

William Brittle, Ben Durham, Richard Brittle, Ernie Alston, Kevin House.

Marty Mulligan, Ricky Wingate, Eddie Barnes, Tina Haire, Meredith Sparrow.

SEATED: Pat Hurley, Verdell Sanders, Marie Taland, Wanda Williams, Holli Milner, Sandra Grant. STANDING: Nancy Cox, Cathy Hoover, Steve Huitt, Kathy James, Anita Lovelace, Kevin House, Gaylord Richardson, Mike Juergensen, Fred Adcock, Billy Cochrane, Lynn Watts, Delaine Ratcliffe, Novella Campbell, Pat Raby, Gene Huntley.

Majorettes

MAJORETTES: Kathy Hoke, Marie Taland, Tonya Kirkley, Alberta Lane, Sandra Robertson, Lynn Ratcliff. NOT PICTURED: Kathy Scarnechia.

Susan Ray, Susan Prophet,
Debbie Hinson, Monda Mahaffey.

Jennifer Jones, Jean Redding,
Marcia Hegwood, Mary Suttle.

1969 Rhythmettes

Kathy James, head

Debbie McDowell, Constance Bennett,
Teresa Taylor, Janice Robertson.

Lynn Watts, Kathy James,
Wanda Mullis, Delaine Ratcliffe.

Debbie Freeman, Debra Smith, Julia Brown–head, Debbie Greene, Sandra Grant, Trisha Ford, Debbie Knight.

Lettergirls
Flag Carriers

Wanda Frye, Linda Armstrong, Holli Milner, Brenda Reynolds, Debra Puckett.

Harding High School Ram Marching Band

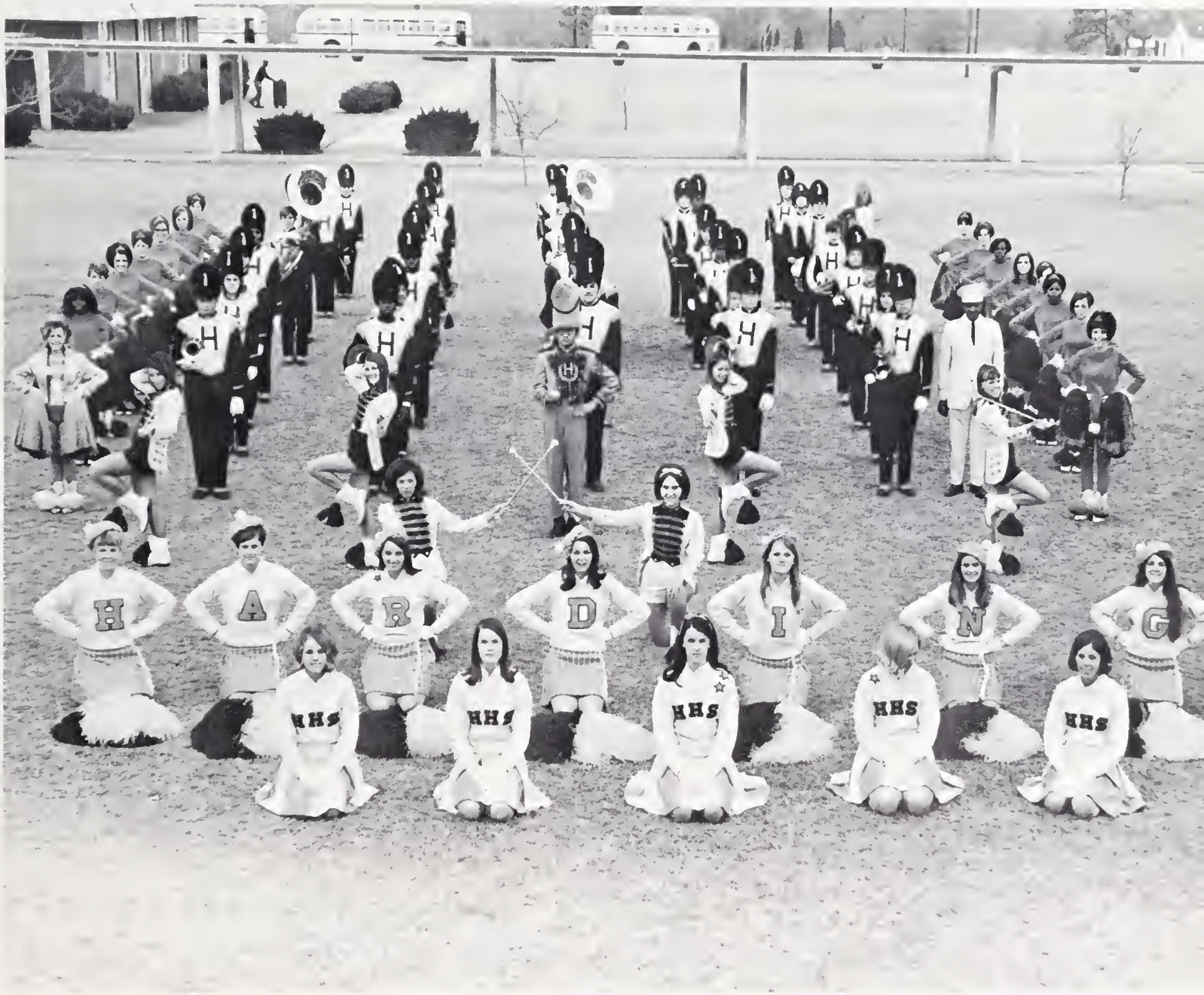

the pride in competing . . .

ATHLETICS

Harding's "Golden Rams" 1968 football season was filled with excitement and shortcomings.

Archrival West Mecklenburg put a damper on our season's opener as our Rams were defeated 18-0. However, the Rams bounced back in fine fashion, defeating the Olympic Trojans 33-7. In an exciting contest at Memorial Stadium, Harding came from a two touchdown deficit to take a 21-20 lead over Independence. However, the Patriots drove 60 yards for a score in the final two minutes of the game to win it. The Rams invaded North stadium the following week, hungry for a victory; and the final score was Harding 14, North 7. A wild scoring affair against top-rated South cured any doubts about the weakness of our Ram team. The next week Harding easily scored a victory over Second Ward 28-14. Our homecoming game, which was played in a constant downpour, ended in a Myers Park win, 6-0. Ashley, the runner-up in the state, rolled over our Rams; the next week in a first half defensive battle, East and Harding went in at half time with a 0-0 tie. East came on strong in the second half to take the Rams 20-6. In the final game of the season our "Golden Rams" swamped Lee Edwards High School in Asheville 33-14.

Harding's basketball coach, Pete Campbell, fielded the strongest basketball team in a decade. The lack of height was more than made up for in quickness, ball-handling, and excellent shooting.

In what was termed a "rebuilding year" for our Ram matmen, there were many outstanding and promising wrestlers. The final seasonal team record was 5-7, but our Rams lost five of these by less than ten points. There should be excellent returnees for Coach Harold Davis next year.

Our successes in spring sports further demonstrated the strength of Harding's athletic ability. Our track, golf, tennis and baseball teams worked hard and made a fine showing.

On the whole, our school had a good sports season. Our 1969 teams lived up to Harding High School's reputation of skill and sportsmanship.

Miss Dana Hendrix, mascot.

Mr. Bill Cordell, athletic director.

24

24

32

FOOTBALL

ROW 1: Steve Kisner, Allan Barwick, Mike Farmer, Greg Richardson, David Strickland, Kerry Meeks, Ricky Powell, Mike Randall. ROW 2: David Allison, Bill Tracey, Jimmy Champion, Warren Pearson, Mike Copeland, David Dewberry, Harry Davis, Ken Reid, Robert Ardrey. ROW 3: Bud Hucks, Sandy Porter, Mike Griffin, Marvin Cottingham, Steve McCorkle, Lamar Buff, Willie Wilson, Robert Kirk, William Broome. ROW 4: Steve Conder, Chip Jackson, Sammy Shaver, Reggie Kerns, Johnny Martin, Steve Buff, Ricky Cook, Ricky Morris, Darryl Wingate, Joel Eberhardt, Eric Koerber.

CAPTAINS: Greg Richardson, Steve Kisner, Mike Farmer, Allan Barwick.

COACHES: Mr. Ray, Line Coach; Mr. Cordell, Athletic Director; Mr. Crawford, Asst. Coach; Mr. Davis, Asst. Coach; Mr. Jennings, Head JV Coach; Mr. Savage, Head Coach.

JV FOOTBALL: ROW 1: Don Hinson, Clay Shelton, Johnny White, Chucky Tuttle, Shawn Quan, Ricky DeSoto, Torsten Muehl, Louie Walch. ROW 2: Steve Darnell, Jerry Grier, Van Clanton, Darris Murray, David Martin, Mike Ayers, Doug Brotherton, Ronnie Wilson. ROW 3: Ray Austin, Johnny McSwain, Donald Bodrick, Brian Muehl, Harolee Ford, David Hice, Barry Morrow, Ricky Hord, Randy Carroll.

Varsity Basketball

Mr. Pete Campbell, varsity basketball coach; Mr. James Pyatt, assistant varsity basketball coach and junior varsity basketball coach.

STANDING—Ricky Cook, Steve Kisner, Donald Robinson, Ken Reid, Charles Johnson, Jerome Wade, Robert Ardrey, James Wilmore, Gary Helms, Coach Campbell. KNEELING—Tommy Shaw, manager; Larry Foster; Charles Dewalt; Elmore Hannah, manager.

OUR "GOAL-DEN" RAMS

Robert Ardrey
Ricky Cook
Charles Dewalt
Larry Foster
Gary Helms
Charles Johnson
Steve Kisner
Ken Reid
Donald Robinson
Jerome Wade
James Wilmore

J.V. Basketball Team

SITTING: Billy Peavy, Max Marley, Ricky Hord. KNEELING: Sam Shaver, Pervis Lee, Eugene Moore, Perry Leak. STANDING: Johnny Paschal, Sylvester Mungo, Mr. Pyatt, David Martin, Harry Stover.

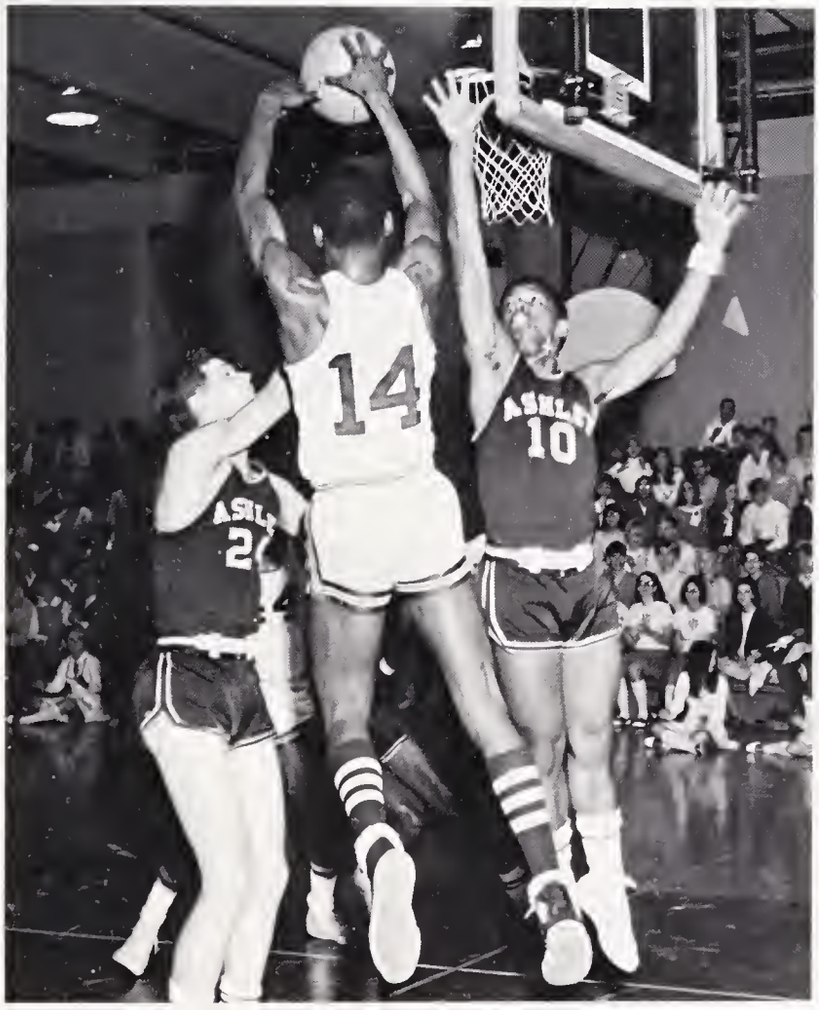
14
10
2

52

Robbie Robinson, James Rash, Jim Setter, Mr. Davis–coach, Freddy Adcock, Ronnie Ware, Larry Johnston.

Tennis Team

Golf Team

STANDING: James Bouler, Tommy Barnes, Chip Sloan, Steve Hartsell, Jimmy Hunsuck, Craig Wallace, Tony Smith. KNEELING: Mike Smith, Mike Farmer, John Windell, Clay Shelton.

Girls' Basketball

KNEELING: Jeannine Robinson, Janice Mickens, Sheran Wade, Lynn Short, Donna Hudson. STANDING: Ellen Juel, Cornelia Graham, Paula Werner, Linda Reese, Wanda Mullis, Doris Pettis.

Harding's Girls Basketball Team provides an opportunity for all girls interested in participating in athletics. This newly-organized team has practiced diligently to develop skills in passing, shooting, dribbling, and guarding. The girls have shown fine sportsmanship and enthusiasm, and they have brought exciting games to many spectators.

CENTER TO RIGHT: Randall, Wilson, Patterson, Savage, Pistone, Biggers, Phillips

Senior Grapplers

Wrestling '69

Mr. Davis, coach; Stan Patterson (left), Steve Phillips, Ted Biggers, captains.

TEAM–Stan Patterson, Steve Phillips, Ted Biggers, Mike Randall, Willie Wilson, Louie Walch, Marvin Cottingham, Torsten Muehl, Sam Pistone, Thomas Edwards, Ricky Ferrell, Joe Savage, Bruce Dycus.

FIRST YEAR–Thomas Edwards, Bruce Dycus, Ricky DeSoto, Chucky Tuttle, Larkin Bell, Randy Carroll.

SECOND AND THIRD YEAR–(sitting) Mike Randall, Sam Pistone, Stan Patterson, Steve Phillips, Ted Biggers, Joe Savage, Willie Wilson (kneeling) David Strickland, Barry Morrow, Robbie Little, Reid Ward, Eddie Weatherman, Jody Morris (standing) Doug Brotherton, Marvin Cottingham, Ricky Ferrell, Mike Freeland, Torsten Muehl, Louie Walch, Gary Taylor.

Cross-Country Team

FIRST ROW: Charles Anderson, Donald Robinson, Robert Greene, Gene Lanier, Tommy Shaw. SECOND ROW: Mike Dotson, Joe Savage, Terry Goins, Jimmy Perkins, Arthur Beaty. THIRD ROW: Mr. Campbell, Bob Frias, Sam Pistone, Marty Mulligan, Fred Massey, Ben Shivar.

These three boys qualified for the State Meet.

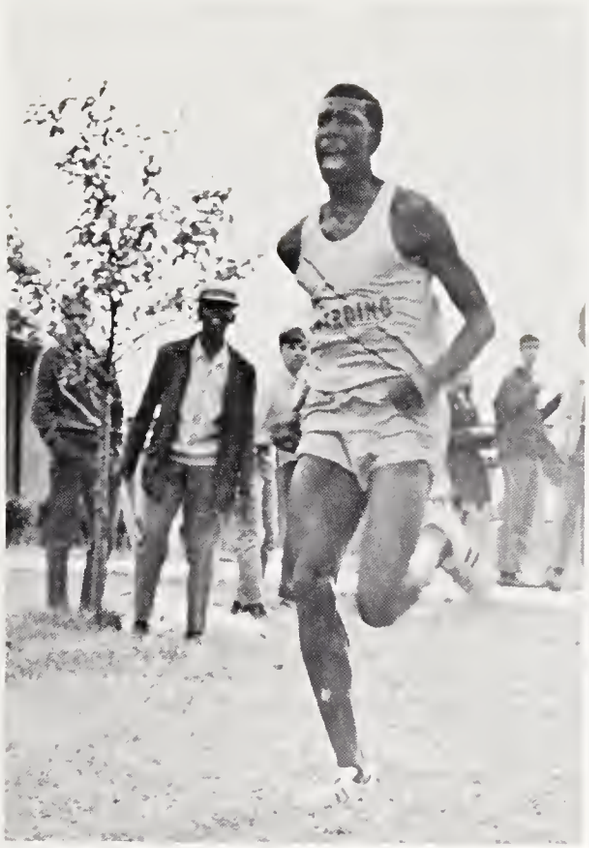

Donald Robinson

Gene Lanier

Robert Greene

1969 Baseball Action

74

22

the contentment of belonging . . .

STUDENT BODY

President, James Rash; Vice-President, Steve Buff; Secretary, Julia Brown; Treasurer, Leigh Huggins.

The Class of '69

Believe it or not, we lived through those trying times—called the Sophomore and Junior years—to become SENIORS. As we look back over our experiences at Harding, though, those trying times are pushed away by the memories of the numerous indescribable times that will always leave with us a nostalgic and fond feeling.

These memories of Spirit Week, Christmas decorations, talent shows, Cuties and Capers, dances, beauty queens, and the Junior-Senior Proms are events in which we Seniors can take pride. Academic, athletic, and civic achievements can also be added to our list of successes. For this feeling of having spent a worthwhile and memorable three years in the high school, we owe many thanks to the Harding High School faculty, staff, and high-caliber students.

When we are hit by the full realization that this is our last year at Harding, we think of the old friends, the understanding teachers, the lunch room scramble, mad dashes to class, and cold football games that we will miss, but we also look ahead to a bright future and unlimited possibilities. All in all, everyone must agree that Happiness is being a Senior!

Marilyn Jean Adkins
Thomas Myron Alderman
Terry Allen
David Wesley Allison

Jacob Anderson
Harry Dennis Anderson
Linda Arbogast
Linda Louise Armstrong

Jo Ann Atkins
Janice Susan Atnip
Ramona Joy Ayala
Phillip Harry Baker

Linda Mae Bailes
Donnie Bailey
Sandra Ballard
Mary Catherine Barber

James Calvin Barbery
Thomas G. Barnes
Wanda Irene Bass
Arthur Odell Beaty

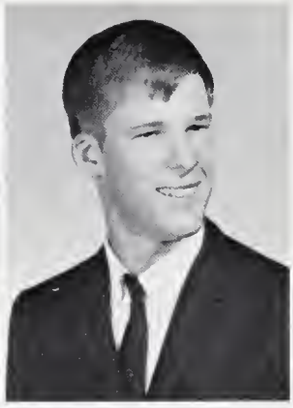

Constance Bennett
Ivah N. Bentley
Paul Eugene Biddix, Jr.
Sarah Roberta Bidgood

Ted Howard Biggers
Martha Lou Blackston
Charles Edward Blackwell
Susie Jane Blackwell

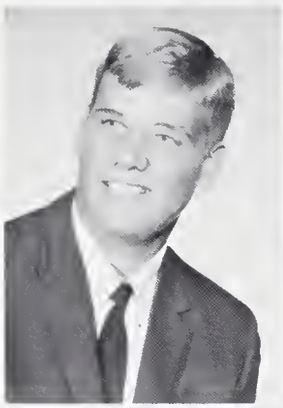

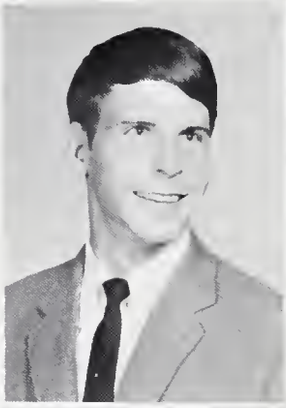

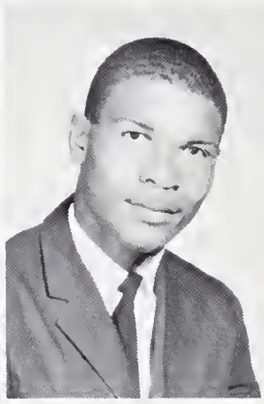

Dina Douglas
Richard Dale Brittle
William Broome
Donald Elbert Brown

Julia Mae Brown
Nelson Brown
Glen Leslie Bryant
Larry Steven Buff

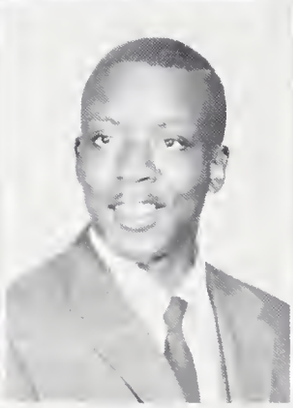
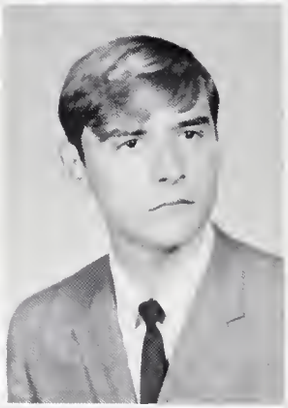
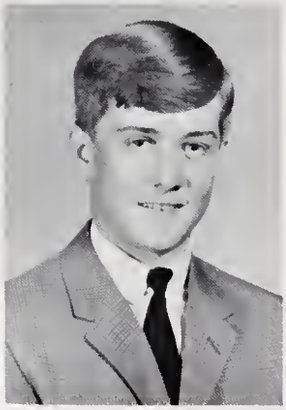

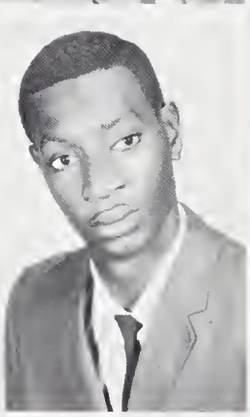

Patricia Joy Bumgardner
Rita Carlton
Jimmy Carter
Leigh Caskey

Bonnie A. Clark
William Pharr Cochran
Steve Conder
Jane Allison Cox

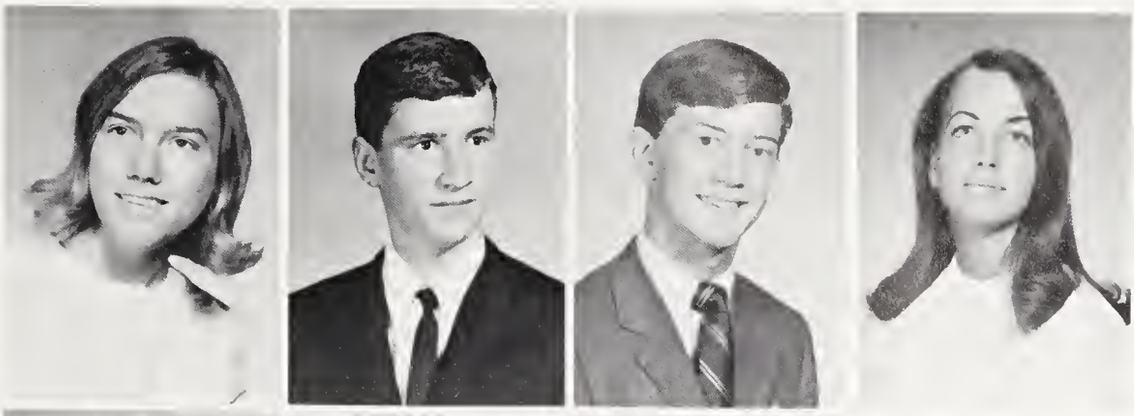

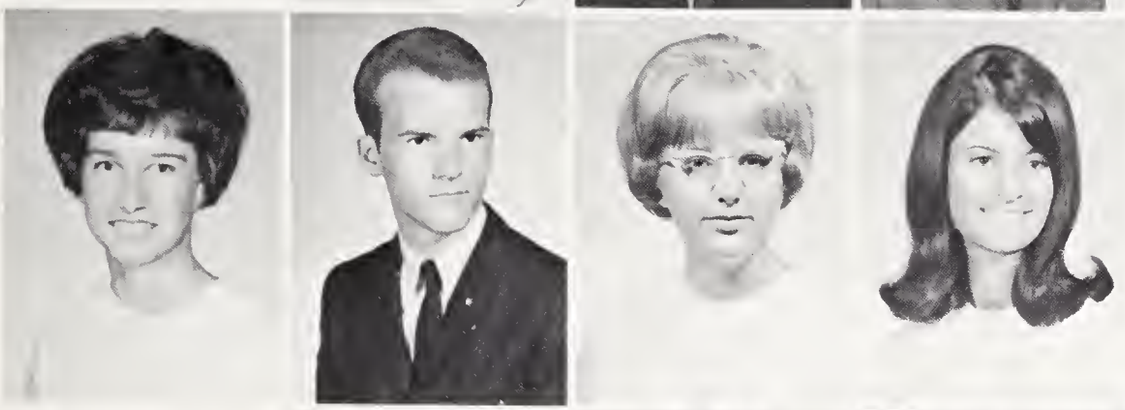

Nancy Cox
Michael Stuart Craig
Cheryl Cronin
Marcia Lee Crosby

Beverly Cunningham
Margaret L.A. Clyburn
Deborah Joyce Davis
Susan Ellen Davis

Ted DeHart
Shonah A. DeNaux
David Dewberry
Barry Digh

Martha Elizabeth Doster
Brenda Douglas
Ray Drum
Deborah Kay Duncan

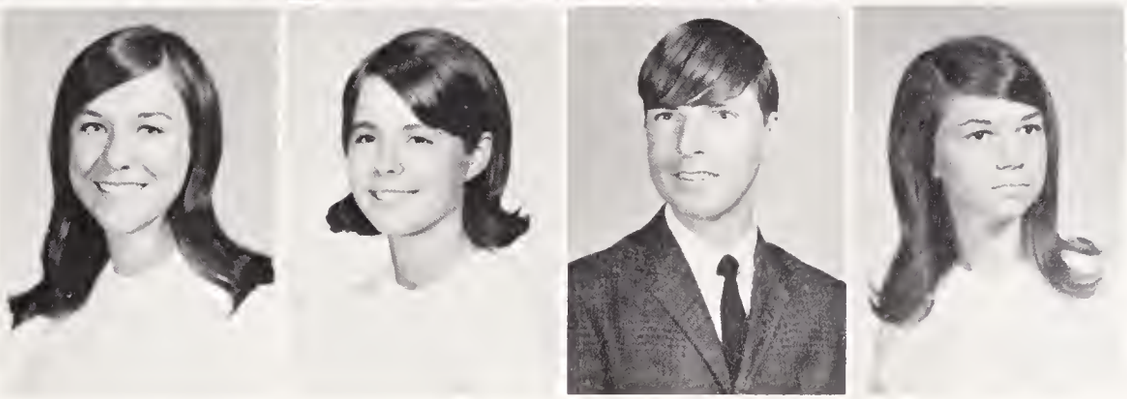

Susan Lorraine Dunn
Linda Gail Edwards
David Wayne Estridge
Michael Scott Farmer

Wendy Ford
Joseph C. Furr
Althea Gaines
Brenda Gilliland

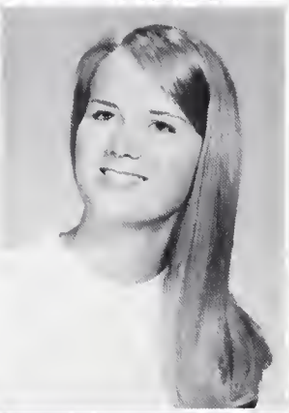

Lisa Goforth
Nancy Jean Goins
Sandra Kay Grant
Deborah Lynn Greene

Vickie Gurley
Karen Lee Hager
Mike Hagler
Brenda Kay Hamrick

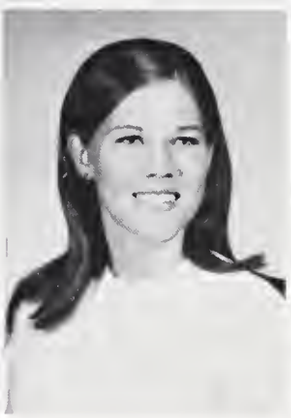

Sissy Hargett
Richard Shuford Havner
Diane Helms
Gary Helms

Pearlene Hill
Kathy Dawn Hoke
Brenda Joyce Holt
Patricia Ann Hoover

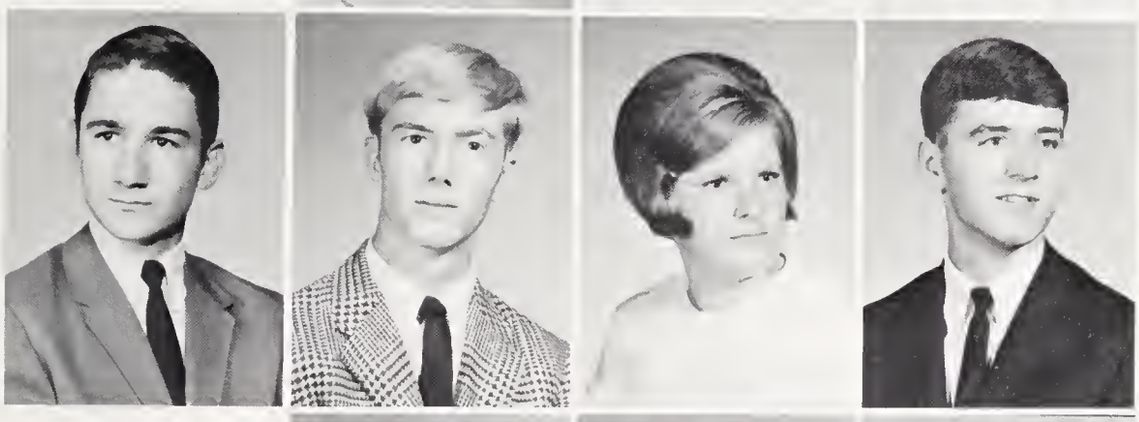

Chip Hough
Ronald Ashley Hucks
Donna Hudson
Harold Dean Huffling

Esta Leigh Huggins
Connie Swann Humphrey
Carolyn Gene Huntley
Kathy Lee James

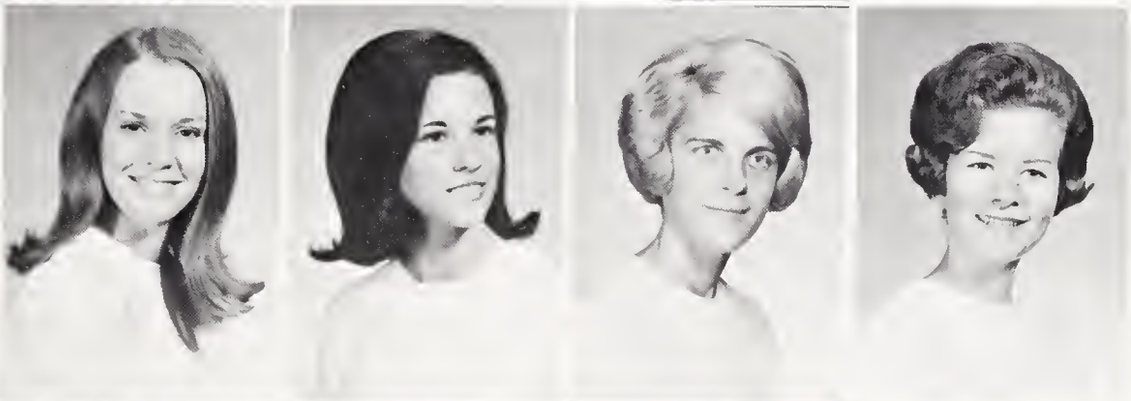

Linda Gail Jay
Lyn Johnson
Patsy Jean Jones
Ellen Juel

Pat Kassin
Mike Kelly
Reginald M. Kerns
Cheryle Lynn King

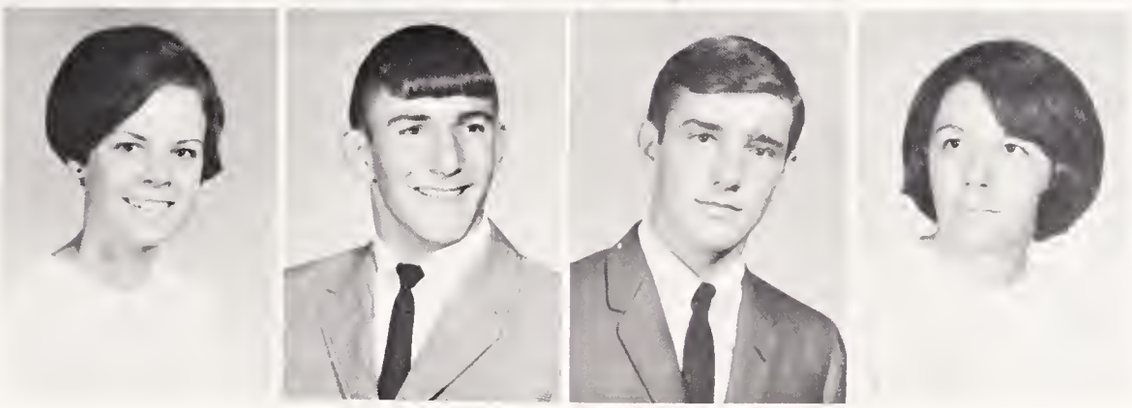

Mark King
Tommy Kiser
Steve G. Kisner
Deborah Lynn Knight

Katherine Lynn Kuber
Deborah Lee Lambert
Ronald Lawrence Lane
Linda Carol Lawing

Tony League
Linda Catherine Lindsay
Sandra Dean Link
Barbara Jean Looper

Diane Mahaley
William Butler Martin, Jr.
Evelina Lavone Mason
Jamie Elizabeth Mathis

Dena Alane McAllister
Donna Reid McAllister
Doris Lynn McCall
Robbie Elizabeth McCorkle

Mac McCuen
Deborah Regina McDowell
Donna Perry McGill
Kathy Millen

Sharon Holiday Milner
Gwendolyn Moore
Sylvia Edwina Moore
Sandra Susan Morgan

Jody Morris
Ricky Lynn Morris
Susan Elane Morris
Debra Leigh Neely

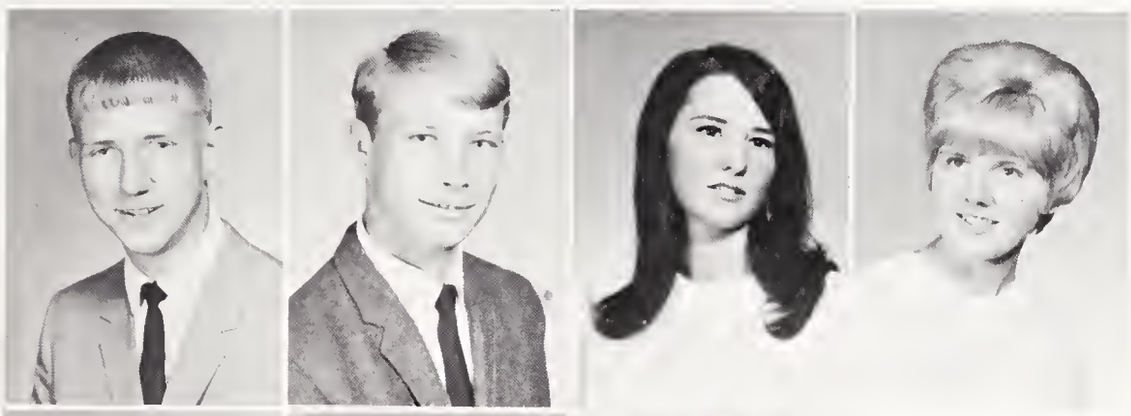

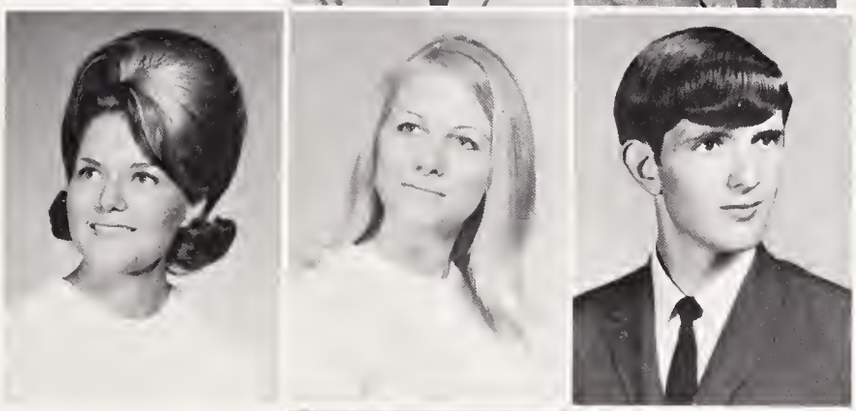

Christy Diana Nicholson
Kaye Justice Padgett
William Nash Parham III
Malinda M. Parks

Patricia Lucile Paty
Catherine Pendergrass
Donna Sue Penegar
Carolyn Elaine Phillips

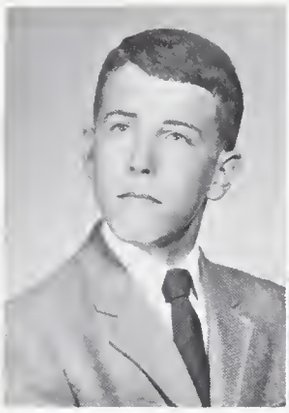

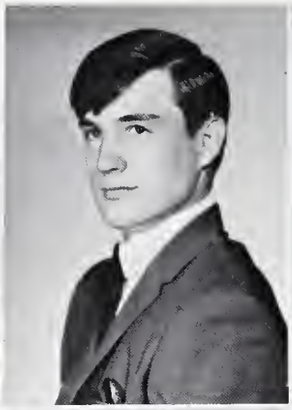

Steve Phillips
Sam Pistone
Sanford Morris Porter, Jr.
Cecilia Suzanne Putnam

Michael Wayne Randall
James Rash
Debra Lynn Ratcliffe
Jeannie Redding

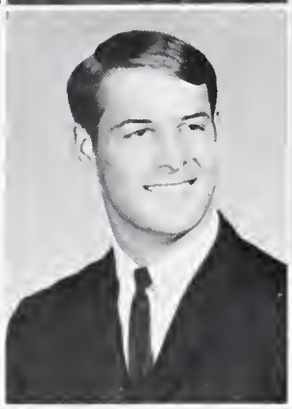
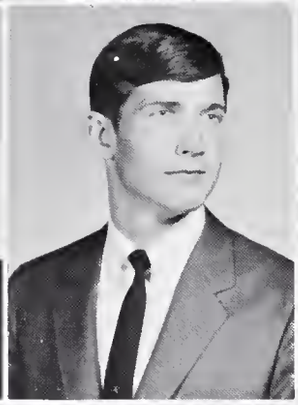

Brenda Reynolds
Mike Rhyne
Beth Richey
Janice Faye Robertson

Martha Robinson
Robbie Robinson
Marsha Elaine Rollins
George Butch Ross

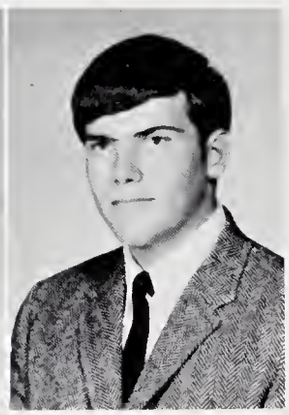

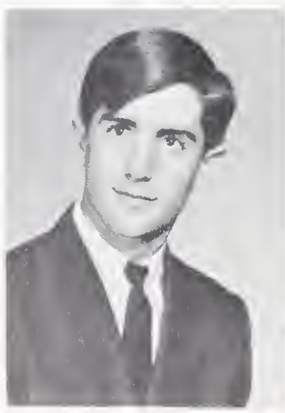

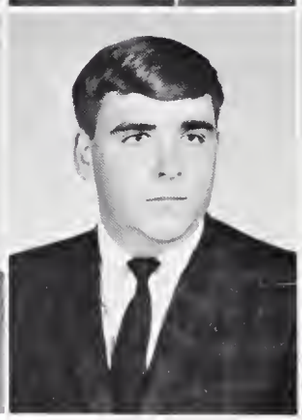

Joe Howard Savage
Paul Edwin Schlagowsky
Garry Michael Schneider
Thomas David Seagraves

Jim Setter
Ann Sifford
John W. Sloan
Pamela Joan Smith

Cheri Solomon
Meredith Elizabeth Sparrow
Vickie Lavonne Sparrow
Shirley Mae Spencer

Wayne Starnes
Dinah Carol Steele
Charlotte Louise Stewart
William Edward Suttle

Barbara Anne Sweatman
Teresa Delphine Taylor
Doris Taylor
Jerry Todd

Lewis Alexander Tucker
Patsy Annette Turner
Joyce Elaine Vann
Erin Walch

Ronnie Ware
Teresa Thompson Wike
Diane Williams
Linda Williams

Steve Williams
Willie Sam Wilson
John W. Windell
Libby Jo Wood

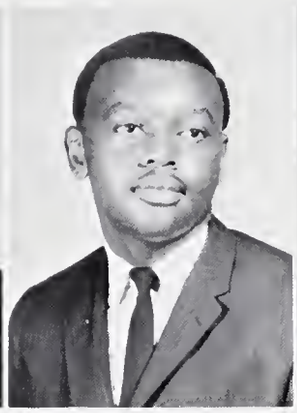

Memories . . .

Happiness Is Being a Senior!

Secretary, Jeannine Robinson; Treasurer, Valerie Dixon; First Vice-President, June Hickok; President, Ricky Cook. (Second Vice-President, Eric Koerber, not pictured.)

The Class of '70

To our class, happiness is being a junior at Harding High School. Having overcome the fear and nervousness of our sophomore year, we have enjoyed taking part in all phases of school life. We look back with satisfaction upon all the work we have done for our school.

Throughout the year we have served in many groups and organizations. Many of us—such as Cook, Jackson, Koerber, and Powell—were on the athletic teams. Our members made up a large part of the band and filled positions in clubs and committees.

We eagerly participated in school activities this year. We helped to decorate the school during Spirit Week and on other occasions. We worked hard on our skit for Cuties and Capers. Members of our class prepared for the Junior-Senior Prom and served as Junior Marshals.

Our class has enjoyed our second year at Harding, but for us this is no time for looking back. We are all eagerly looking forward to the new challenges and happiness of our senior year.

Sheila Abernathy
Larry Adams
Richard Adams
Tom Adams
Freddy Adcock
Jerry Akins

Patricia Alexander
Andy Anthony
Wayne Atkinson
Butch Aughtry
Mike Ayers
Debbie Bailey

Pam Barnes
Pam Beck
Steve Bell
Susie Blackburn
Vicki Blackburn
Francie Blackmon

Susan Bost
Deborah Boulware
Lana Bowles
Mike Bowman
Faye Braddy
Vernard Brannon

Jack Brisson
William Brittle
Lynn Brookshire
Doug Brotherton
Bonnie Brunk
Virginia Bryan

Wanda Bryant
Peggy Burks
Suzanne Byrum
Billy Caddell
Ernie Caldwell
Debbie Campbell

Katherine Cannon
Thelma Canty
Freida Carland
Wylie Carland
Donnie Cathey
Debby Caughman

Tom Causey
Eugenia Cavasin
Bobby Chesson
Marian Chisholm
Angela Clark
Hazel Clauson

Tim Clontz
Jeff Cochrane
Linda Cook
Ricky Cook
Donnie Cooke
Randy Cooper
Mike Copeland

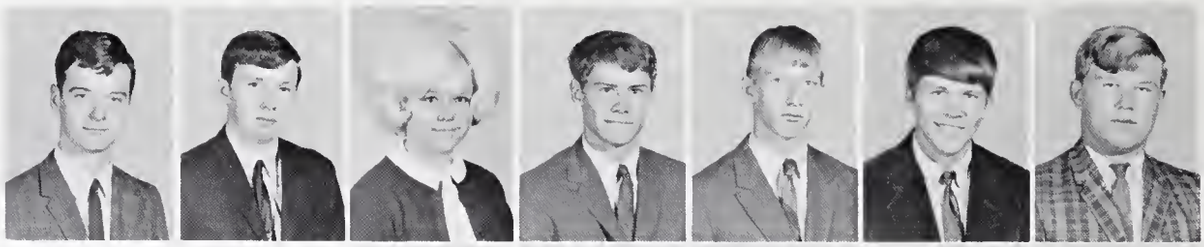

Clifton Cornelius
Marlene Cottingham
Marvin Cottingham
Bobby Cowick
Jane Crenshaw
Linda Crockett

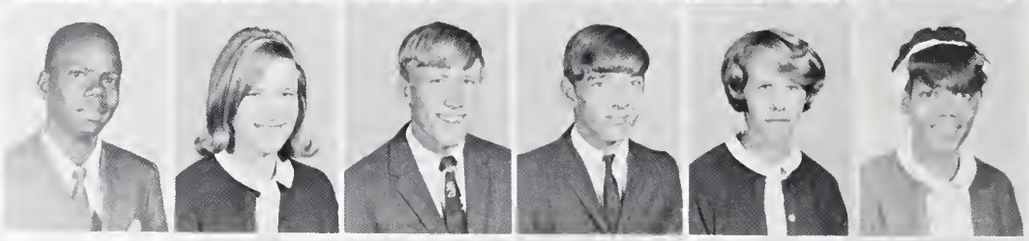

Anne Crosby
Elaine Crump
Martha Cunningham
Sheryle Daffinee
Steve Darnell

Sylvester Davenport
Myra Davidson
Evelena Davis
Gordon Davis

Van Dawson
Martha Deans
Robert Deaton
Edward Deese
Bill Dellinger

Denise Dellinger
Donna Dellinger
Mark Dennis
Terri Dettmar
Valerie Dixon
Mike Dotson

Bertha Douglas
Danny Douglas
Gail Dunn
Pat Dzurik
Glendora Ealey
Sylvia Earnhardt
Joel Eberhart

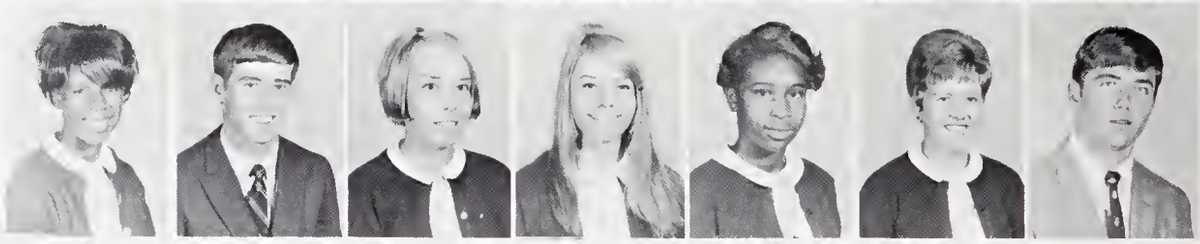

Steve Edwards
Don Elwood
Cassie Eskridge
Mike Eubanks
Ricky Ferrell
Calvin Fleming
Trisha Ford

Johnny Frazier
Mike Freeland
Myra Freeland
Debbie Freeman
Wanda Frye
Janet Galloway

Linda Garner
Kay Gordon
Cornelia Graham
Robert Graham
Helen Griffin

Teresa Griffin
Vicki Griffith
John L. Guthrie
Bonny Hagler

Denise Harris
Tony Hartman
Loretta Helms
Beverly Hendrix
Gayle Hice

June Hickok
Kenny Hinson
William Hoare
Mike Homick
Sheila Hopper
Jackie Huffstickler

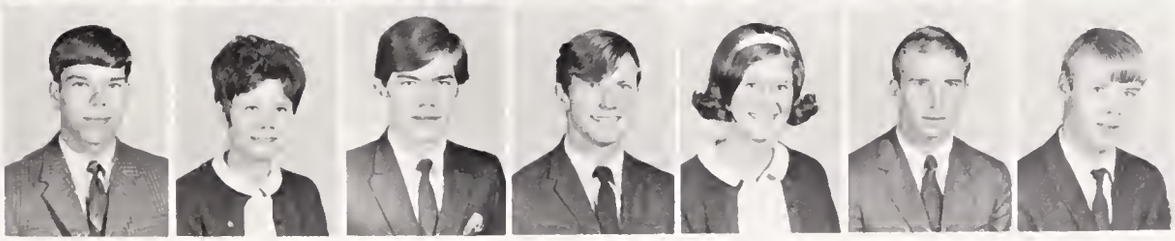

Jimmy Hunsuck
Pat Hurley
Astor Hurst
Allan Husband
Myra Ingram
Chip Jackson
James Jackson

Ruby Jackson
Judy James
Terry Johnson
Larry Johnston
Carole Jones
Dickie Jones

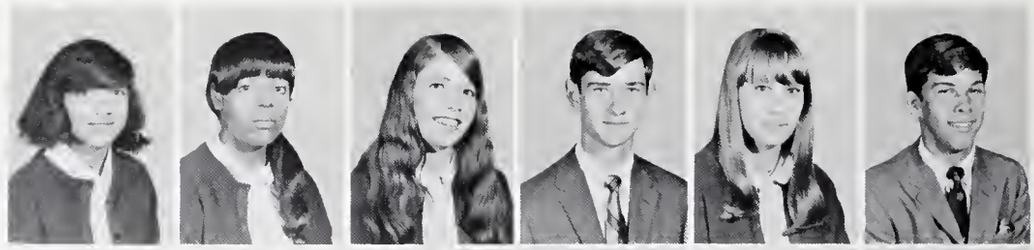

Mike Juergensen
Rhonda Keever
June Kennedy
Vernon Kinley
Betty Kirk
Robert Kirk

Tonja Kirkley
Eric Koerber
Alice Lambert
Berta Lane
Linda Lanier
Jimmy Lemmond

Doug Lewis
Barrie Little
Robbie Little
Esther Lofton
Sandra Lofton
Ricky Lowe

Gay Lundy
Wanda Mahaffey
Darlene Major
Barbara Malcolm
Annette Malcome
Max Marley

Steve Marrow
Donald Martin
Randy Martin
Delores Mason
Susan Mauldin
Brenda McCannon

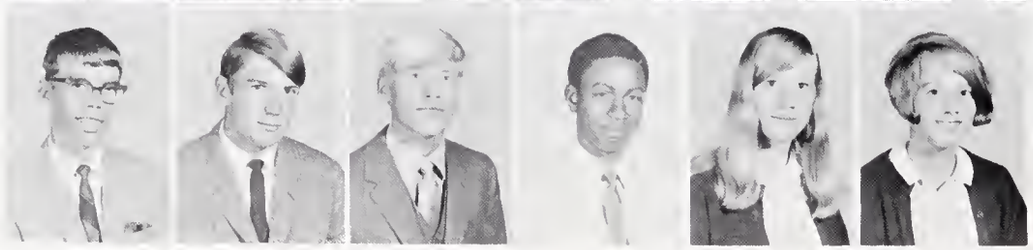

Gene McCorkle
Stephen McCorkle
Joel McCreary
David McFarlin
Diane McGowen
Mary McGrath

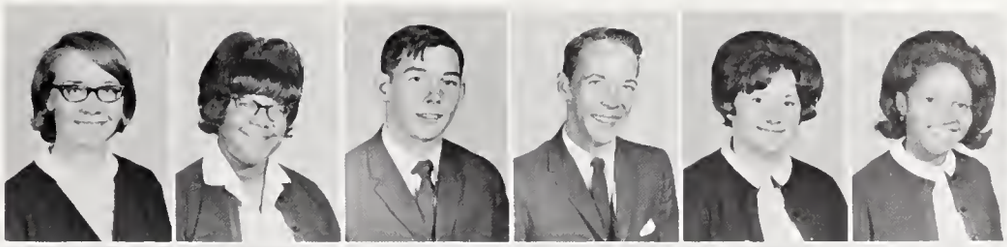

Pam McIntosh
Estelle McNair
Johnny McSwain
Jerry Melton
Sandra Melton
Delphine Mickle

Gwen Miller
Janie Miller
Debbie Mills
Joyce Mitchell
Butch Mixson
Connie Moore

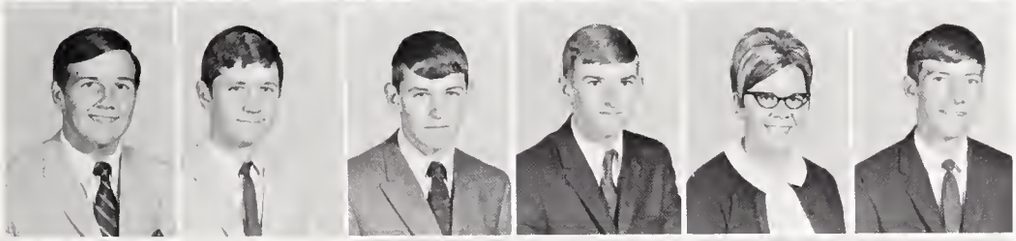

Barry Morrow
Brian Muehl
Torsten Muehl
Jimmie Mullis
Wanda Mullis
Marty Mulligan

Woody Mundy
Darris Murray
Sandy Myers
Roger Nash
Donna Nettles
Barbara Norman

Linda O'Brien
Gary Odell
Roxie Oxendine
Debby Parham
Kitty Paxton
Dale Payne

Warren Pearson
Doris Pettis
Patricia Pharr
Sherri Porter
Myra Poston
Jackie Poteat

Ricky Powell
Donnie Preslar
Robby Pritchard
Barbara Puckett
Deborah Puckett
Pat Raby

Roy Ramsey
Delane Ratcliffe
Christine Reed
Dan Reep
Linda Reese
Ken Reid

Freddie Rhew
Gaylord Richardson
Marietta Robertson
Sandra Robertson
Gary Robinson
Jeannine Robinson

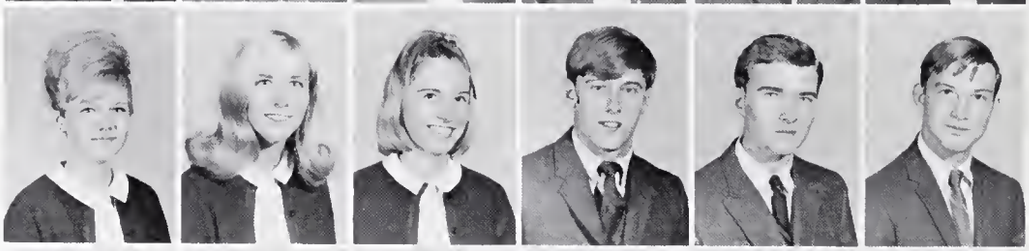

Phyllis Robinson
Sheri Safrit
Kathy Scarnechia
Sammy Shaver
Jimmy Shaw
Terry Shaw

Deborah Shelton
Ben Shivar
Lynn Short
Nancy Shout
Leslie Shumate
Phil Simmons

Debbie Sloan
Becky Smith
Carol Smith
Colleen Smith
Debra Smith
Frances Smith

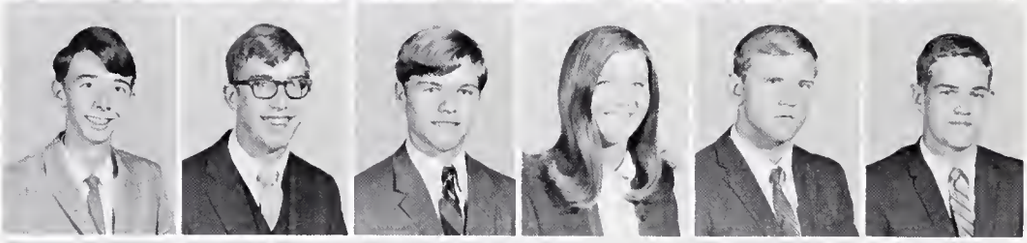

Tony Smith
Johnny Spinks
Bill Spurrier
Wanda Stratton
David Strickland
Gary Styron

Billy Sullivan
Richard Suttle
Robert Sweet
Marie Taland
Ora Tanzy
Gary Taylor

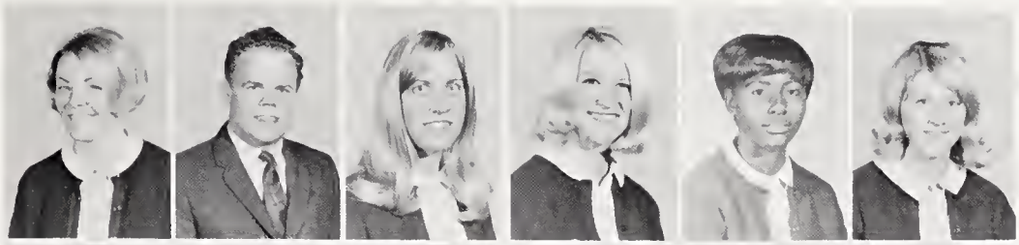

Linda Taylor
Mickey Taylor
Patti Terrill
Carolyn Thomas
Patsy Thompson
Sheila Towe

Bill Tracy
Tommy Tracy
Brenda Tucker
Eleanor Turner
Jimmy Tuttle
Diane Tyson

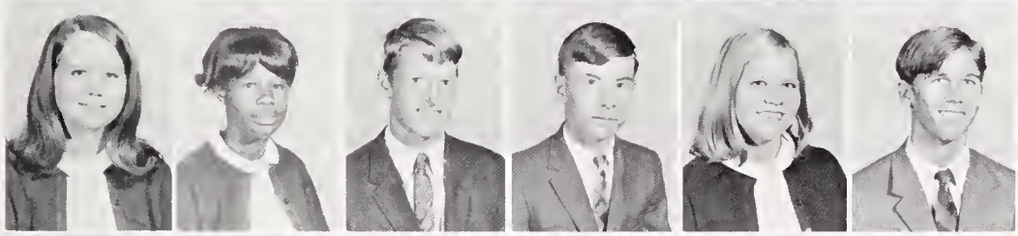

Karen Tyson
Sheran Wade
Louie Walch
Tommy Walden
Lorraine Walker
Reid Ward

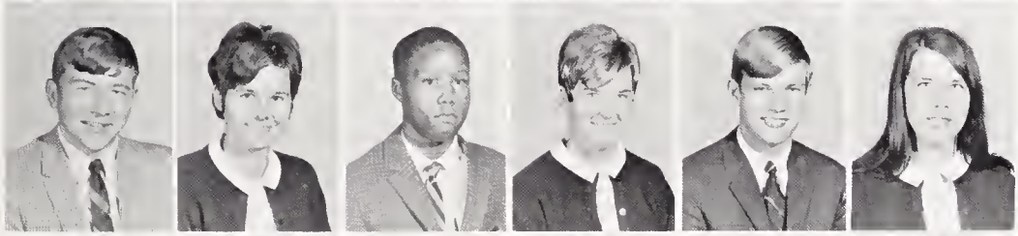

Larry Watson
Lynda Watson
Paris Watt
Lynn Watts
Eddie Weatherman
Paula Werner

Bobby White
Gerald Whitley
Mary Wiggins
Glenn Wingate
Debbie Williams
Johnny Williams

Cissy Worley
Rhonda Yancey
Ginger Yandle
Vonnie Yandle

Secretary, Paula Dowless; Treasurer, David Wingate; Vice-President, Connie Allen; President, David Hice.

The Class of '71

Even though being a sophomore had its trials, it has been an experience we shall always remember.

Before the first day of school, most sophomores were apprehensive and a little scared, but very excited. After the first few days, our frightened state changed to excitement as we became involved. Activities and preparation for Spirit Week really stirred up our enthusiasm, and we enjoyed every minute of it. The little things—such as football games, lunch room scrambles, and new friendships—added much to our first year at Harding; and we, as we journey into our Junior year, with smiles on our faces and notebooks in our hands, feel a twinge of remorse that our tenth-grade year is over.

All in all, our sophomore year has been happy and memorable. We have two years yet to go, but we have the satisfaction, at last, of belonging to a wonderful, wonderful school.

Cathy Adams
Connie Allen
Judie Allen
Ernest Alston
Charles Anderson
Leslie Anderson

Kathy Armstrong
Felicia Atteberry
Ray Austin
Susan Austin
Cathy Bamburg
Jon Barber

Eddie Barnes
Linda Beaty
Suzanne Beaty
Larkin Bell
Brenda Benton
Donald Bodrick

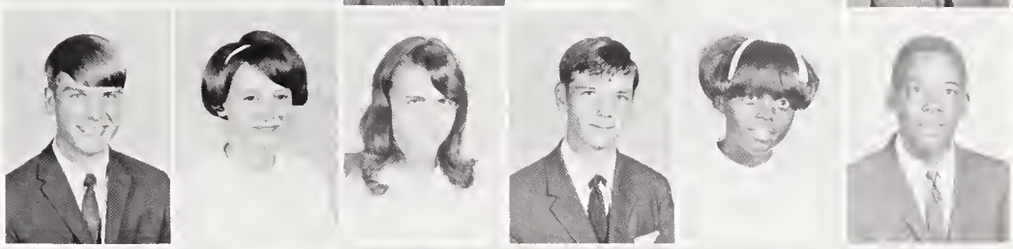

William Bodrick
Susan Bonapart
David Bost
Lillian Bradburn
Ginny Braddy
Wayne Brannon

Debbie Brogden
Lamar Buff
Vanessa Bumgardner
Bonnie Burnette
Mike Burris
Marty Byrd

Teresa Calebro
Novella Campbell
Christy Carroll
Randy Carroll
Hal Cathey
Mike Causey

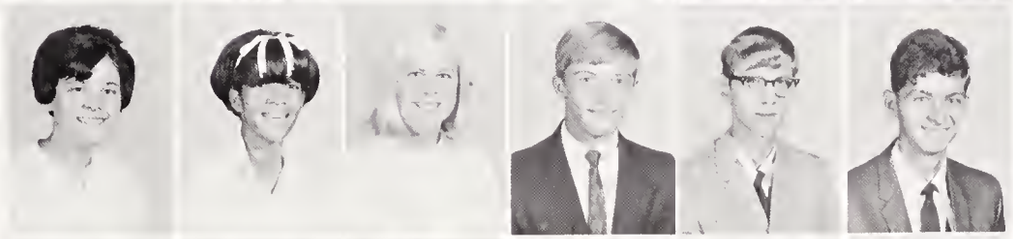

Cookie Chandler
Mike Christy
Van Clanton
Chuck Clark
Arithelia Clyburn
Ray Conder

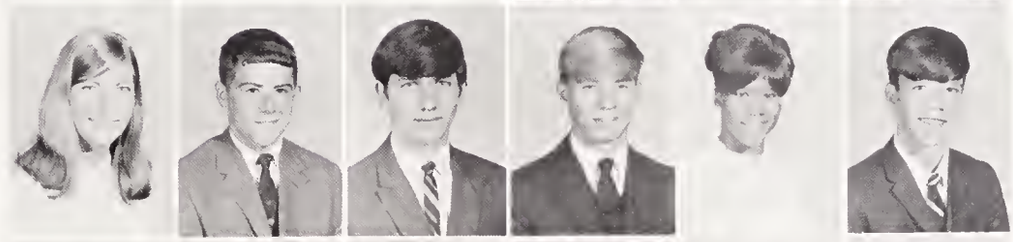

Eddie Connell
Lewis Cook
Linda Cook
Regina Cook
Vicki Cooke
Virginia Craft

Brenda Criswell
Denise Cronin
Bruce Davis
Sandra Davis
Susy Davis
Ricky DeSoto
Billy Devine

Ginger Doerrbecker
Paula Dowless
Cynthia Dunn
Ben Durham
Bruce Dycus
Debbie Earley
Kathy Eberhart

Kenny Edwards
Thomas Edwards
Barbara Elliott
Pam Elliott
Sharon Elliot
Ricky Emery
Jeff Ethington

Harriet Eury
Alan Fann
Jimmy Farnsworth
Ralph Farnsworth
Ed Fisher
Harolee Ford
Doug Foster

Janina Foxx
Bob Frias
Desi Fuller
Jimmy Fuller
Brenda Furr
Duke Furr
Carl Gadd

Starr Garmon
Edwie Garrett
Debbie Goble
Terry Goins
Teresa Goode
Darlene Graham
Michael Gray

Steve Green
Jerry Grier
Roger Griffin
David Grose
Marilyn Grubbs
Douglas Gunthorpe
Robert Guy

Tina Haire
Angie Hardin
Billy Hardin
Trena Hardin
Marcia Harrington
Alma Harris
Shirley Harris

Brenda Hartsell
Steve Hartsell
Shirley Haynes
Jerry Heath
Jimmy Hege
Marcia Hegwood
Esther Helms

Tony Helms
Alonzo Henderson
David Hice
Craig Hill
Debbie Hinson
Don Hinson
John Hinson

Cathy Hoover
Cynthia Hopper
Ricky Hord
Janet Horne
Sue Hough
Kevin House
Deborah Howard

Brenda Hucks
Sandra Hucks
Fred Hudson
Steve Huitt
Alise Hunt
Cathy Hunt
Jim Ingram

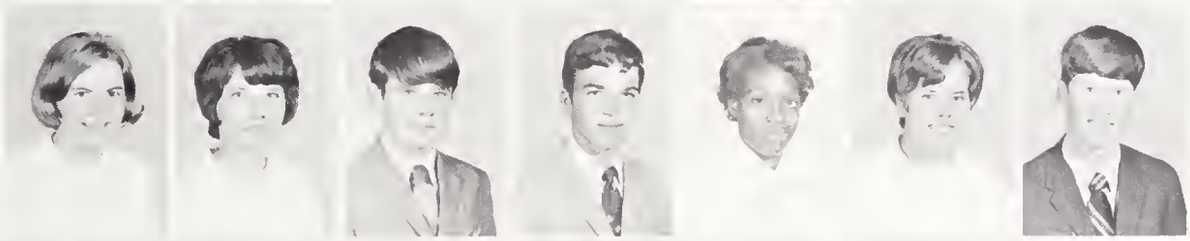

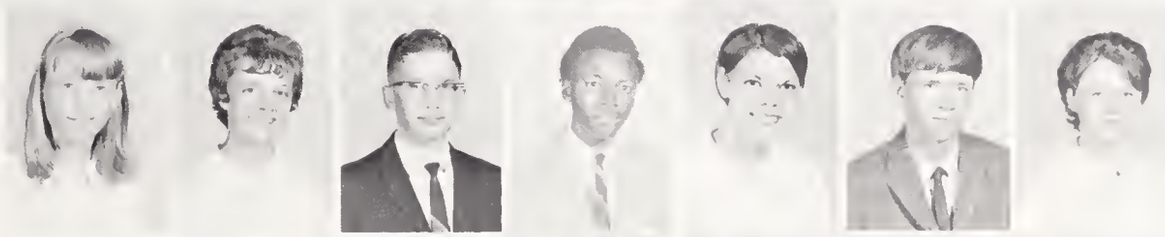

Dollie Jackson
Phyllis Jackson
Eddie James
Larry James
Sandra James
Harry Jay
Vangie Jenkins

Herman Lee Jones
Janice Jones
Jennifer Jones
Roger Jones
Phil Joyce
Larry Lancaster
Vicki Laney

Paul Lanier
Debbie Lankford
Kathy Lee
Mike Lemaster
Nick Likas
Jim Lindsay
Angus Lippard

Cathy Lloyd
Myra Lowman
Ann Lundy
Marie Macomson
Monda Mahaffey
Irene Mandrapilias

David Martin
June Massey
Robert McAlister
David McCorkle
Manette McDaniel

Carolyn McDonald
Larry McGowan
Ericer McGee
Janice McGhee

Damaris McMillian
Orwelle McNair
Larry McSwain
Kathie McVickers
Janice Mickens

Willie Mickerson
Lisa Miller
Barry Mills
Steve Mills
Eugene Moore
Rose Moore

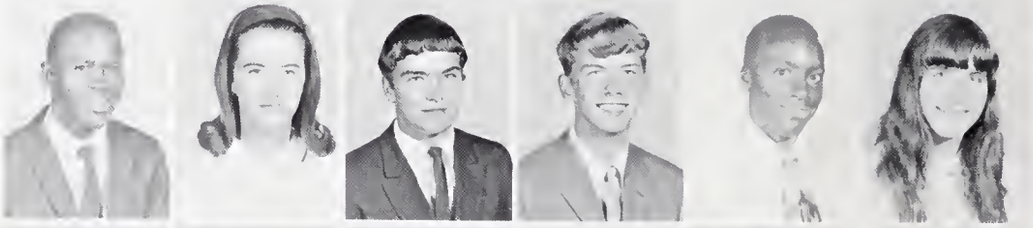

O'Neal Morrow
June Moser
Robin Moser
Debbie Mullis
Sylvester Mungo
Kathy Nelson
Pam Nelson

Richard Osborne
Barbara Paige
Sheila Panther
Lynda Parker
Johnny Paschal
Eddie Patrick
Debbie Patton

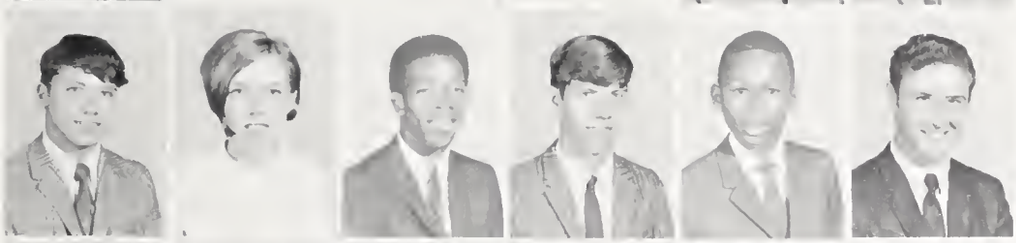

Billy Peavy
Joyce Penegar
Freddie Perdue
Jimmy Perkins
Ronald Perry
Gordon Pettit

Sandra Phillips
Tony Price
Susan Prophet
Tony Randall
Ellen Reagin

Larry Reynolds
Ricky Rhodes
Linda Riddle
Joe Riley

Ricky Roberts
Johnny Robinson
Sheila Robinson
Gordon Rowe
Henry Rucker

Linda Sanders
Verdell Sanders
Frederick Scott
Cindy Scruggs
Jack Seter
Tommy Shaw

Clay Shelton
Terry Sheppard
Sharon Shore
Doris Shout
Janet Shue
Darryl Sims
Dianna Sloan

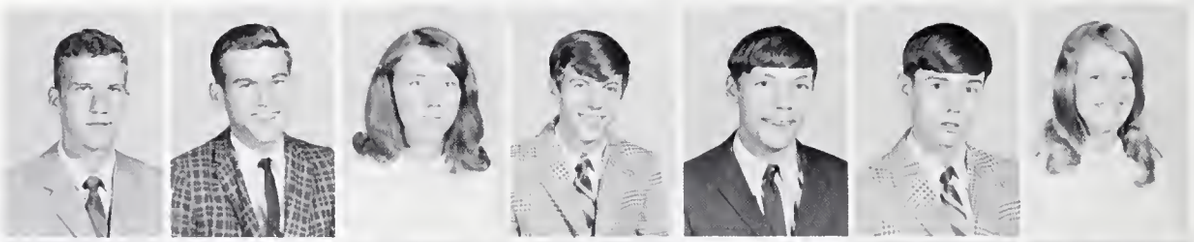

Jerry Sloop
Bobby Smith
Carolyn Smith
Craig Smith
Don Smith
Mike Smith
Patti Smith

Rickey Smith
Willie Smith
Sherry Spikes
Karen Spivey
Doris Stanley
Reece Steele
Gloria Stephens

Carole Stockton
Harry Stover
James Strickland
Janice Stroud
Uther Stroud
Debby Sult
Mary Suttle

Betty Swanner
Sylvia Sweatman
Carol Taylor
Vanessa Taylor
Ralph Teal
Dale Tesh
Randall Tesh

Peggy Thomas
Sarah Timmons
John Tinsley
Ronnie Todd
Donald Toll
Teresa Trammell
Rex Trogdon

Ernie Truett
Donna Tucker
Terri Tucker
Janice Turner
Chuck Tuttle
Beverly Vandiver
Tim Walch

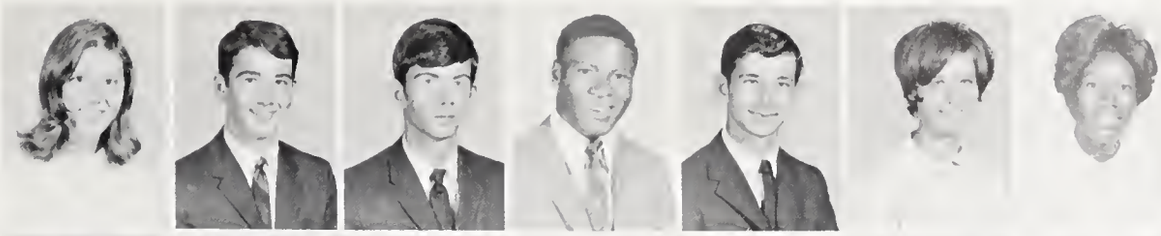

Sherry Walker
Craig Wallace
Randy Walters
George Washington
Billy Joe Watson
Mary Watson
Magdalene Wells

Judy West
Claudia White
Johnny White
Linda White
Dale Whitney
Paula Wiley
Margaret Williams

Wanda Williams
Tonga Willis
Denise Wilson
Ronnie Wilson
David Wingate
Ricky Wingate
Karen Wise

Christine Woolen
Alma Wright
Della Wyne
Steve Yancey
Constance Zeek

ACORN
HOCTRS

the delight in sharing . . .

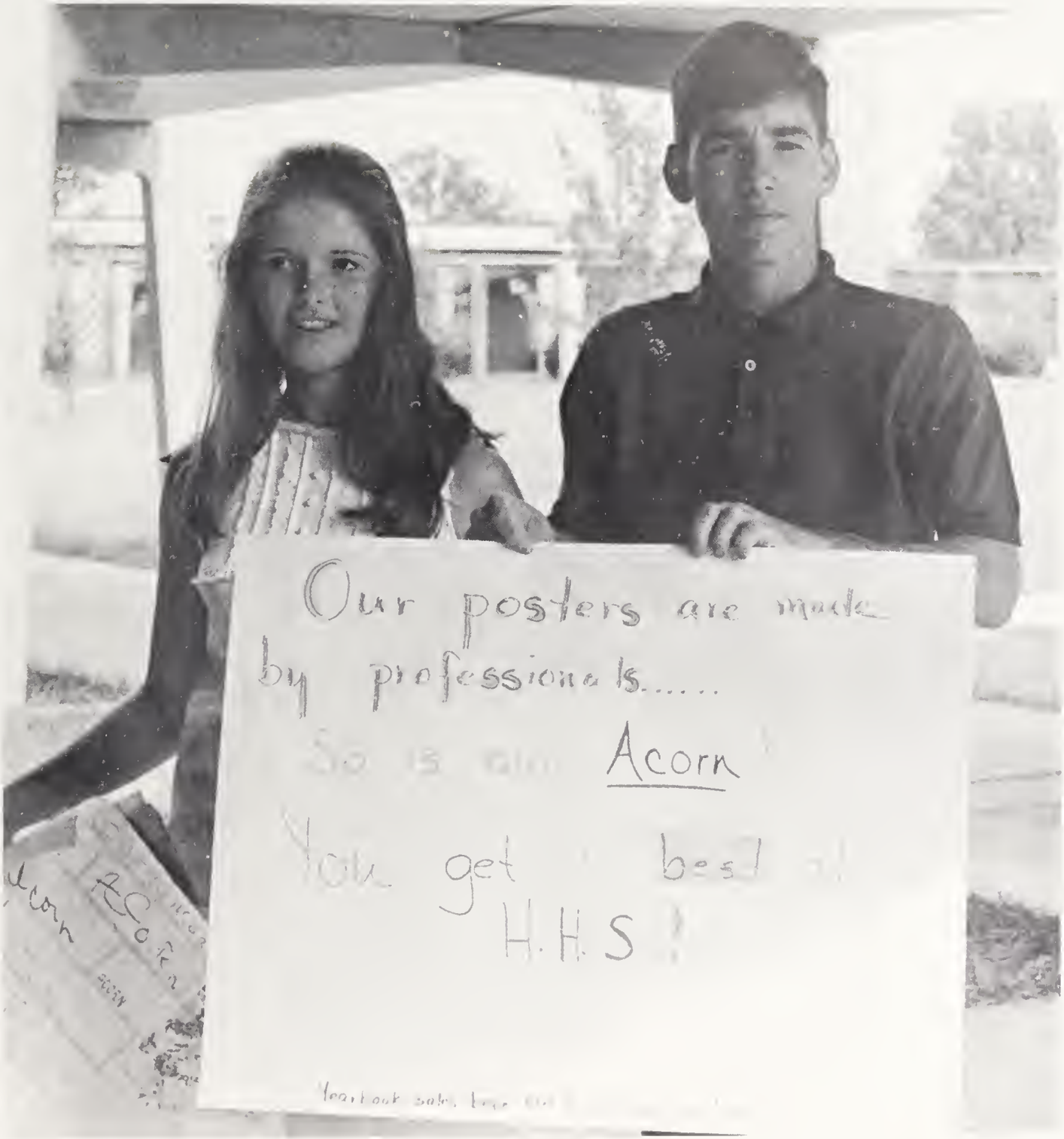

ADVERTISEMENTS

Time For Everything

Take time to work—it is the price of success.
Take time to think—it is the source of power.
Take time to play—it is the secret of perpetual youth.
Take time to read—it is the fountain of wisdom.
Take time to be friendly—it is the road to happiness.
Take time to dream—it is hitching your wagon to a star.
Take time to love and be loved—it is the privilege of the gods.
Take time to look around—it is too short a day to be selfish.
Take time to laugh—it is the music of the soul.

Old English Prayer

Best Wishes,

The Parent-Teacher Association

Belk

CHOOSE YOUR CAMPUS LOOK
FROM OUR BIG 3

- THE SAXON SHOP
- THE JUNIOR WORLD
- THE CORNER CUPBOARD

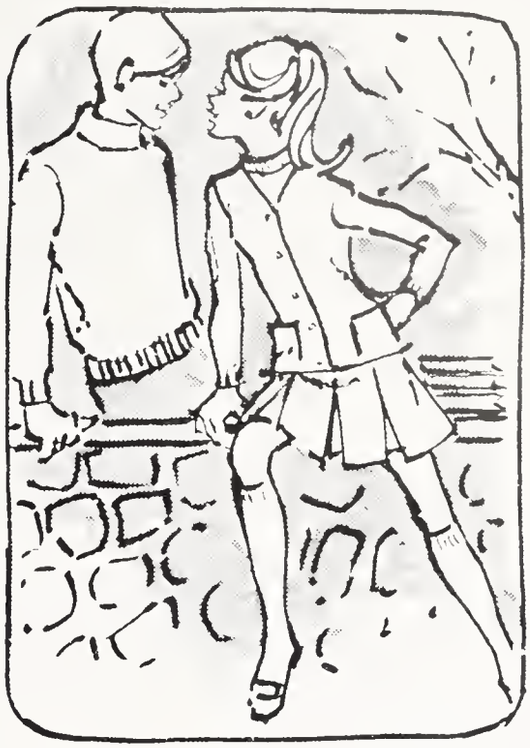

BELK, DOWNTOWN CHARLOTTE

Give direction to your future.

Southern Bell Telephone & Telegraph Company

"sooner or later your favorite"

Cannon's
APPLIANCE • TV • STEREO CENTER
FREEDOM VILLAGE SHOPPING CENTER
PHONE 392-6342

2821 S. Blvd., Sedgefield Shopping Center
525-5384

Compliments of Senior Homeroom A-4

Compliments of

BILTMORE DAIRY FARMS

Quality Dairy Farms

Phone 333-1121

BETTER BUY . . . . . BILTMORE

PHILLIPS SHOES

Charlottetown Mall
376-2930

Freedom Village
392-3940

Open Every Night Till 9 P.M.
Sat. Till 6 P.M.

Compliments

of

R. H. WIGGINS CO., INC.

SOUTHERN HARDWARE COMPANY

3528 Wilkinson Boulevard

399-7131

REMODELING RESIDING REROOFING

AMON, Inc.

857 Belmont Ave.

CHARLOTTE, N. C. 28204

Telephone 376-1035

PAUL WILLIAMS, Mgr.

Patronize our Advertisers

Authorized

Appliance

Servicenter

1020 Tuckaseegee Road

Compliments of

PLANTATION
GRILL AND RESTAURANT

2426 West Morehead

Transportation Specialist

Your
BANKAMERICARD
welcome here.

FIRST BANK CARD
WELCOME HERE

Phone JA 3-1822 Nite JA 3-0217

LOVELY CORSAGES

AND

"Tuxedos—Dinner Jackets and all accessories for rent"

HOUSE OF FLOWERS

Member F.T.D.

Sedgefield Shopping Center

CHARLOTTE, N. C.

Frank Griffin, Owner

McDONALD'S

"Look for the golden arches where quality starts fresh every day"

2745 Freedom Dr.
2402 S. Boulevard
3300 N. Independence Blvd.

Grace's Florist

4426 North Haven Dr.
596-5332

Grace's Flowers & Gifts

456 Tryon Mall
596-8050

PNEUMAFIL

2516 Wilkinson Boulevard

Westerly Hills Rx DRUGS

3408 WILKINSON BLVD. EXpress 2-1352 CHARLOTTE, N. C.

WEBB TAX SERVICE

TAX SPECIALIST

BOOKKEEPING - ACCOUNTING

PAUL R. WEBB WESTERLY HILLS SHOPPING CENTER
PHONE 399-0826 3400 BLOCK WILKINSON BLVD.

MULBERRY ROAD ESSO

SERVICE STATION

3301 I-85

Corner of I-85 ond Mulberry Road

24 HOUR ROAD SERVICE
COMPLETE CAR SERVICE

- Minor Repoirs
- Tune-Ups
- Brake Service
- Muffler Service

N. C. Inspection Station

U-HAUL

Troilers

and

Trucks

392-5860

Owner: R. C. "Bobby" Spivey, Jr.

Monograms

MANY STYLES AND SIZES

Mention Your School

and Get A Ten

Per Cent Discount

STYLE No.-601

STYLE No.-585

STYLE No.-80

EMBROIDERY SERVICE

5459 Wilkinson Blvd., Charlotte, N. C.

Phone 392-4097

HT

HARRIS • TEETER

SUPER MARKETS, INC.

HICKORY HOUSE
RESTAURANT
BARBECUE
PORK - BEEF - CHICKEN
1837 THRIFT RD. • CHARLOTTE, N.C. PHONE 333-3985

ED & BOB CARTER

ONE HOUR MARTINIZING
1536 West Boulevard
SILVER DOLLAR SPECIAL
One Silver Dollar For Each
$3.00 Worth of
Dry Cleaning
Monday—Tuesday—Wednesday

Compliments of Senior Homeroom A-6

MacGregor Wilson ★converse RUSSELL

BY HARRELL-HEARN, INC.

EVERYTHING FOR
THE SPORTSMAN

WHOLESALE TO SCHOOLS
• BASEBALL, BASKETBALL, FOOTBALL
• ATHLETIC SHOES
• FISHING TACKLE
• TROPHIES
• TENNIS RACQUET RESTRINGING
• GOLFING EQUIPMENT
• FIREARMS

You Name It, We've Got It

523-1133
STARMOUNT SHOPPING CTR.
6211 PINEVILLE RD.

Area Code 704 399-7942
Paul's
OF CHARLOTTE
FLOWERS AND GIFTS OF DISTINCTION

PAUL E. McNATT, Owner
3334 WILKINSON BOULEVARD
CHARLOTTE, NORTH CAROLINA 28208

Westinghouse Appliances

Better Furniture

REMOUNT
APPLIANCE & FURNITURE
GO RAMS GO!

334-8530

1900 Remount Road

ROBINSON ELECTRIC COMPANY, INC.

Commercial & Industrial Lighting-
Wiring Contractors

316 South Poplar Street

Charlotte, North Carolina 28202

Phone 332-8555

AMERICAN BEAUTY FLORIST, INC.

Flowers For All Occasions

1437 South Blvd.

Phone 333-4177

MITCHELL'S TUXEDO RENTALS, INC.

Full Dress, Tuxedos
Dinner Jackets
Cut Away Shirts

1435 South Blvd. 333-3949
3915 E. Independence 537-8090

Compliments of

WOOLWORTH'S

3021 Freedom Drive

Charlotte, N. C.

KALE-LAWING COMPANY

Complete Office Outfitters

217 S. Tryon Street

CHARLOTTE, N. C.

Phone FRanklin 7-2641

"It's a new life."

When we set out for a new home, new friends, a new life, we did it the new way. U-HAUL saved us half the moving cost, too!

U-HAUL

RENTALS

A move for the better

Compliments of

WESTSIDE DRUG CENTER

1910 Rozzells Ferry Road

FREE DELIVERY

334-2828

STATE FARM INSURANCE

BOB BRADSHAW

BUD PAYNE

3127 Tuckaseegee Road

GENE & JIMMY'S AMERICAN SERVICE

Ashley Rd. & I-85
Charlotte, N. C.
Phone 392-0797
Road Service 6 AM to 10 PM

WHITE TRUCKS

Weyerhaeuser Company

Shipping Container Division
Charlotte 8, North Carolina
Area Code 704-392-4141

FAUL & CRYMES, INC.

Everything In Sporting Goods
Since 1930
409 South Tryon
Downtown Charlotte

Cotswold
In Collins Dept. Store

Freedom Village
In Collins Dept. Store

WM. RHODES COMPANY

Heating and Air Conditioning

5314 Wilkinson Blvd.

Charlotte, N. C. 28208

Telephone 399-3421

Piedmont Appliances

921 E. MOREHEAD ST. PHONE 334-8833

GENERAL **SALES** ELECTRIC **SERVICE**

CENTRALLY LOCATED FOR BEST PRICES
AND BEST SERVICE ANYWHERE!

OPEN DAILY: 8:30-5:30 — EVENINGS BY APPOINTMENT
• BOB FORD • HENRY SIGMON • BILL PLEASANTS

Used Cars & Trucks

A good school endorses good cars at

ALLISON USED CARS, INC.
2900 LITTLE ROCK ROAD

DAVID ALLISON

PHONE 392-3201
CHARLOTTE, N. C. 28214

Congratulations to the

Graduating Class of

1969

CAROLINA WHOLESALE, INC.
SOUTHERN WHOLESALE
BEATY SERVICE CO.

Keith M.

and

Ken O. Beaty

W. H. ROGERS, INC.

INDUSTRIAL MECHANICS

SHEET METAL & IRON WORKS

W. H. ROGERS

PHONE 392-7225

1540 ENDERLY ROAD

CHARLOTTE, N. C.

PEELE'S FLORIST

3729 Wilkinson Blvd.

392-1702

It pleases us

to please you!

Mrs. Wessinger's

HOMEROOM B-2

"Thanks from

WOOD'S SHOE SHOP"

Pizza

by

TANZY

4300 Wilkinson Blvd.

Phone 399-9252

Compliments of

THE DAIRY QUEEN

2620 Wilkinson Blvd.

The Little People's School

State Approved Kindergarten

Day Nursery

Member of Mecklenburg Kindergarten Association
Three and Four Year Olds — Three Days per Week
Five Year Olds — Five Days per Week
"An activity dedicated to teaching, training,
and all-around development of young children."
MRS. C. E. BLYTHE
Director
8714 Tuckaseegee Road,
392-1642

SPIRIT! SPIRIT!

THAT'S OUR CRY!

WE WANT SPIRIT

FOR HARDING HIGH!

Rammettes

DILWORTH GULF SERVICE

1600 Sauth Boulevard

375-9189

GORDON'S CLEANERS

2517 Westerly Hills Drive
399-7013

"A Satisfied Customer Is Our First Consideration"

Compliments of

TOWN & COUNTRY DRIVE-IN

2441 Wilkinsan Boulevard

Compliments of

WILSON LEWITH MACHINERY CORPORATION

Campliments of

KISER'S BEAUTY SALON

1541 B West Baulevard

Home TV Service

TV SHOP ON WHEELS

All Repairs At Home

COLOR – TV – STEREO

BLACK and WHITE REPAIR

RCA GE Magnavox PHILCO TV-RADIO

HOME TV SERVICE SHOP ON WHEELS

MOTOROLA Admiral Silvertone ZENITH

10% OFF · CALL ANYTIME

375-1040

1514 WEST BOULEVARD

Minnie Pearl's Chicken

"Best Chicken GOING!"

Yesterday... today... tomorrow

The same research that is developing America's space kitchen is building ideas of tomorrow for practical use in the full Whirlpool line of quality products fulfilling your total home appliance needs today.

Whirlpool CORPORATION

The world's leading manufacturer of major home appliances

Delmar Sales Senior Portraits

PHOTOGRAPHERS—HERB EATON • RICHARD COLE

GLENWOOD BARBER SHOP

3320 Tuckaseegee Rood

Bill Novy

Compliments
of

Cochrane's Fabric Shop

5703 North Tyron

Congratulations to the

Class of '69

GEORGE CLINE'S TIRE SERVICE, INC.
2016 West Morehead St.
Your B. F. Goodrich Dealer

Newberg's Men's Shop
Mr. Hi Style

KICKS — LIDS — DUDS
A Bit of
Greenwich
Villoge
In Downtown
Chorlotte
"Where The
Unusual Is Usuol"

Campus
Life

Swings

Compliments

of

Ronnie
and
Mike

Ben Morgan

Fixtures

399-7248

J. D. GREEN

for

Sonny

TELEPHONE 392-1422

Maxine's Beauty Salon

MAXINE W. JAMES
OWNER - STYLIST

3127 TUCKASEEGEE ROAD
CHARLOTTE, N. C. 28208

JAMES FOOD STORE

2124 Ashley Road

Phone 399-9236

CHARLOTTE, N. C.

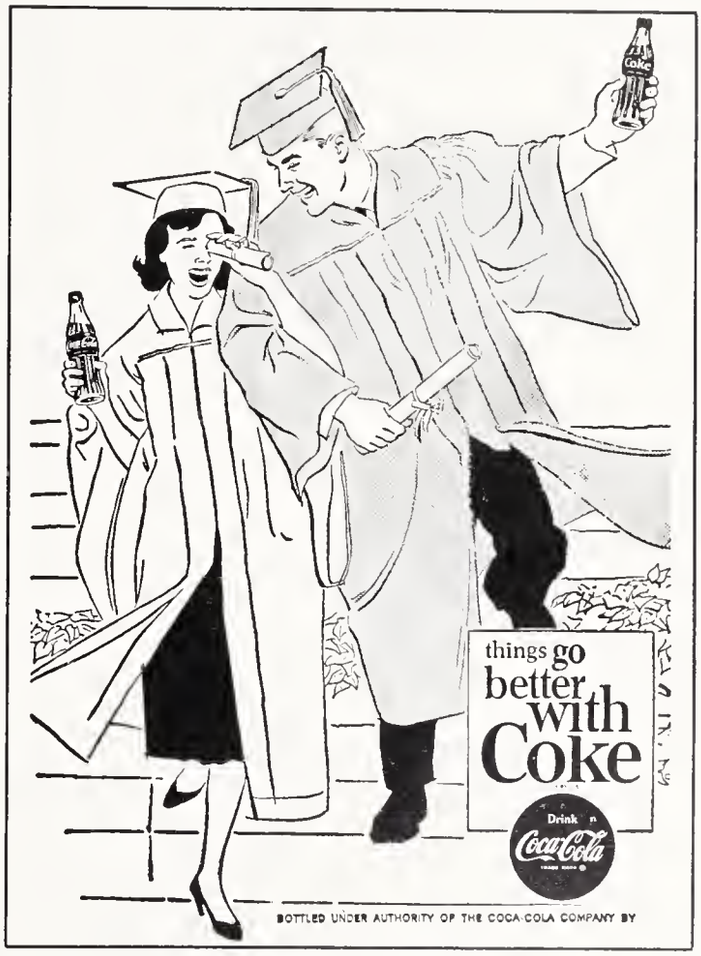

KING OF CHICKEN

1900 South Tryon St.
Charlotte, N. C.
Phone 332-9044

"Chicken, Fish, Shrimp, Barbecue,
and Chuck Wagon Plates.
9, 12, 15, & 21 pieces in buckets."

PHONES 392-4624
392-7883
RES. 399-3970

USED CARS
WITH MANY UNUSED MILES

A & A Used Cars

3012 LITTLE ROCK ROAD
CHARLOTTE, N. C.

JAMES C. ALLISON

Swain's Charcoal Steak House

1800 West Morehead Street

332-2414

Carpet City

3336 Wilkinson Boulevard
Charlotte, N. C.
392-6387

See us for all your carpet needs.

"Authorized Sale and Service"

JORDAN VOLKSWAGEN, INC.

4700 East Independence Boulevard

Charlotte, N. C. 536-2720

BOULEVARD BARBER SHOP

2221 Berryhill Rd.

John Kelly: Owner

HEATH

"Thanks from a grateful supplier"

Dandy Cleaners

2700 FREEDOM DRIVE
399–5525

Your food dollar buys more at your "WONDER STORES"

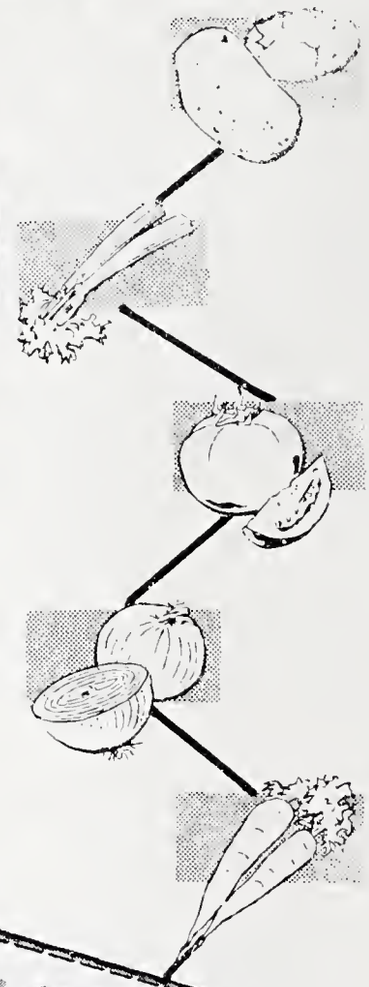

NO. 1 — 3512 WILKINSON BOULEVARD
NO. 2 — 4300 N. TRYON at SUGAR CREEK ROAD
NO. 3 — COLISEUM SHOPPING CENTER

OPEN 8 A.M. TILL MIDNIGHT

FIELD WAGON SPECIALS!

Produce Direct From The Field To You
By Park-N-Shop's Famous Field Wagons

INSTALLATION CLEANING

HELMS CARPETS INC.

Quality Carpets & Drapes
Interior Decarator Service

3601 I-85 S.
Charlotte, North Carolina

Tammy Helms
399-5490

Zeb Greene Used Cars
NEW AND USED CARS
Phone 392-1504
5005 WILKINSON BLVD. CHARLOTTE, N. C.

GUITARS

Visit Fred Nance, now associated with Hi Fi Camera Center, 234 Charlottetown Mall. . . for GIBSON, FENDER, EPIPHONE, and MARTIN guitars. . . also guitars from Spain, Ramirez, Tatey, Garcia. . . also Gaya.

Private lessons by appointment

HI FI CAMERA CENTER

234 Charlattetown Mall
Phone 377-1793
Home 536-1218

"It's PET...you bet!"

THE BANK OF COMMERCE
Personal Service
CORPORATIONS
PARTNERSHIPS
INDIVIDUALS
CHARLOTTE, N.C.
ORGANIZED 1912

G. D. AITKEN
PRESIDENT

THE BANK OF COMMERCE

MEMBER FEDERAL DEPOSIT INSURANCE CORPORATION

Charlotte 1, North Carolina
124 South Church St.

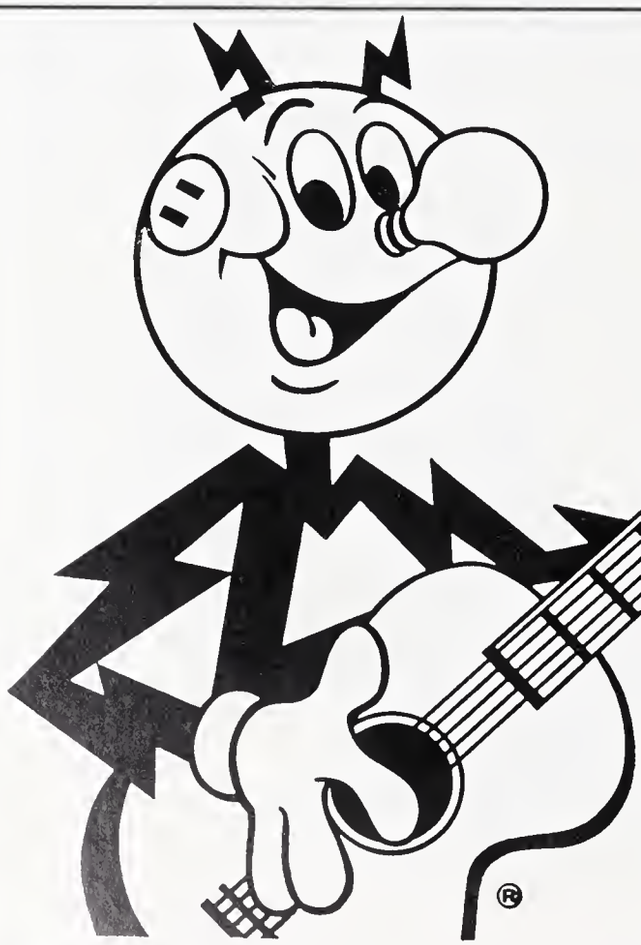

Reddy To Rock

Reddy Kilowatt never misses a party. In fact, without him, things would be pretty dull. Think of it: no stereos, televisions, electric guitars or ice cubes.

Thanks to Reddy there are over 160 flameless electric servants that make modern living comfortable, economical and fun. When you have a home of your own, there will probably be even more than that.

DUKE POWER

CITIZENSHIP DUKE POWER SERVICE

House of Fish

Fobrics For All Occasions

PIEDMONT FABRICS

2635 Wilkinson Boulevord

CUSTOM FIXTURES INC.

Bank and Store Fixtures of All Kinds

C. E. BLYTHE, PRESIDENT

JACK'S BARBERSHOP

"It Pays To Look Well"
3129 Tuckoseegee Rood

TANNER'S ORANGE DRINK

123 S. Tryon Street
Charlotte, North Carolino

Homemode donuts
Fruit Punch

Broosted Chicken
Hot Dogs

OUR ACORN BOOSTERS

Mr. and Mrs. Earl W. Davis
Mr. and Mrs. J. T. Cox, Sr.
Mr. and Mrs. Jack McGhee
Mr. and Mrs. H. A. Ratcliffe
Mr. and Mrs. M. R. Ward
Mr. and Mrs. W. P. Summerville
Mr. and Mrs. Robert Jacksan
Mr. and Mrs. P. A. Brotherton
Mr. and Mrs. Fred L. Kiser
Mr. and Mrs. R. M. Todd
Mr. and Mrs. J. T. Parker
Mr. and Mrs. Shelton
Mr. and Mrs. C. E. Norman
Mr. and Mrs. A. R. Brown
Mr. and Mrs. J. R. Lewis
Mr. and Mrs. Earl Miller
Mr. and Mrs. Kenneth Gordon
Mr. and Mrs. John Lambert
Mr. and Mrs. Craig Armstrong
Mr. and Mrs. Cecil McCorkle
Mr. and Mrs. Wayne V. Pittman
Mr. and Mrs. Jack Severs
Mr. and Mrs. W. F. Powell
Mr. and Mrs. C. W. McIntosh
Mr. and Mrs. Sanford Grant
Mr. and Mrs. William A. Sloop
Mr. and Mrs. James G. Butler
Mr. and Mrs. A. Taland
Mr. and Mrs. J. G. Harris
Mr. and Mrs. Richard Huggins
Mr. and Mrs. David A. Werner
Mr. and Mrs. A. J. Kisner
Mr. and Mrs. Vernon Mitchell
Mr. and Mrs. H. K. Davis
Mr. ond Mrs. J. W. Ayers
Mr. and Mrs. W. L. Crenshaw and Joe
Ricky Witherspoan and Linda Bailes
Barry and June
Jann, Lynne, and Terry
Jane and Pam
Far Robbie and Mike
Wanda and Brad
Danny and Wanda
Alberta and Ronnie
Eric loves Cooter
Jane and Mike
Cookie and Tommy
Janina and Gerald
Donald and David King
Janie M. and Freddy G.

Jeannine Robinson
Duck and Albert
Tammy McIntosh
L. B.
Roger Marris
Denise Dellinger
C. R. Blackwell
F. E. Sifford
Steve Stanley
Wanda Williams
A. B. Barwick
Big Ben
Barbara Norman
Charles Norman, Jr.
Fern Normon
Spike Satterfield
Lisa Covil
Judy Carol Covil
George House
Lana Bowles
Ellen Biggers
Ram Fan
Eddie Suttle
Larry Grill
P. Y.
Peggy Ja Nelson
Allan Silber
Ora Tanzy
H. C. Ware
Narma Clontz
Ernest Truette
Jack Hardin
"Pee-Dab"
Jack Daniels
Charlie
Catherine McNeil Andrews
Christy Carroll
Suzanne Beaty
Mary McGrath
Ricky DeSoto
Viva Yo
Lewis Caok
Michael Groy
E. A. Clark
W. H. Crenshaw
JaAnna McGrath
Mrs. J. T. Alderman
A. J. Caskey, Jr.
Charles Pearson
Harry The Scholar

Rex luvs Robbie
Raby and David
Doug and Hela
Shirley and Jimmy
Erin and David
Julia and Sam
Kathy James and Mike Craig
Wendy and Earl
Bob and JoAnn
Marshall and Mona
Diane Mahaley and Edward Brawn
Nancy and Rick
Mrs. Hazel E. Martin
Norma A. Lingerfelt
Mrs. O. G. Moore
Joe Crosby
J. G. Silva
Dwight Grubbs
Arden Ray
Jimmy Fuller
Irene Mandrapillias
Myra Davidson
Mrs. Louise Long—A-4
Jeannie Satterfield Hendrix
Mr. C. R. Blackwell
David Lyman and Nancy Cox
Kay and Benny
Benny Beard and Gene Huntley
Robbie and Debbie
Crenshaw, Dycus, and Green
Debbie Neely and Donnie Clinton
Three Cheers far Harding
Donnie "PeeWee" Preslar
"Oh Wow"
Miss Mary Louise Butler
Miss Elliott's Hame Room
Cydney, Greg, and Carmady King
"Peace, Brother, Peace"
"A Cheerleader"
Mr. Mayberry's Homeroom B-4
Ramona is a pest.
Mrs. Elizabeth W. Frickhoeffer
"MacBeth's a phinque."
Mr. Campbell's Homeroom
Mr. Pyatt, B-5
Elizabeth Elliott
Mrs. W. O. Anderson
Brenda Gilliland
Homeroom C-7
The Jelly Beans

ALMA MATER

O Harding High, our Alma Mater,
Shining so bright and true,
With campus green and shading bowers,
We'll always think of you.
From out the halls of truth and love,
Our friendships will remain
As constant as our love for thee.
We'll never forget thy name.

The joys we have together here,
The spirit secure and strong,
Through loss and victory we will strive
To keep shining bright and long.
The years of learning quickly fly;
Too soon we'll say good-bye;
So hail to thee, our Alma Mater,
Dear old Harding High.

HARRY P HARDING HIGH SCHOOL

CHARLOTTE MECKLENBURG PUBLIC LIBRARY
3 3114 03944 1670